Walter Yocum

Lithographed by
TAYLOR
YEARBOOK COMPANY
DALLAS, TEXAS
Taylor-made MEANS BETTER YEARBOOKS

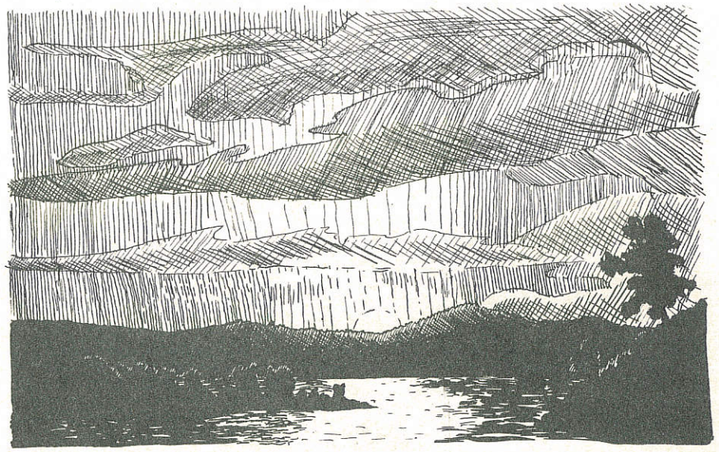

Ex-Libris

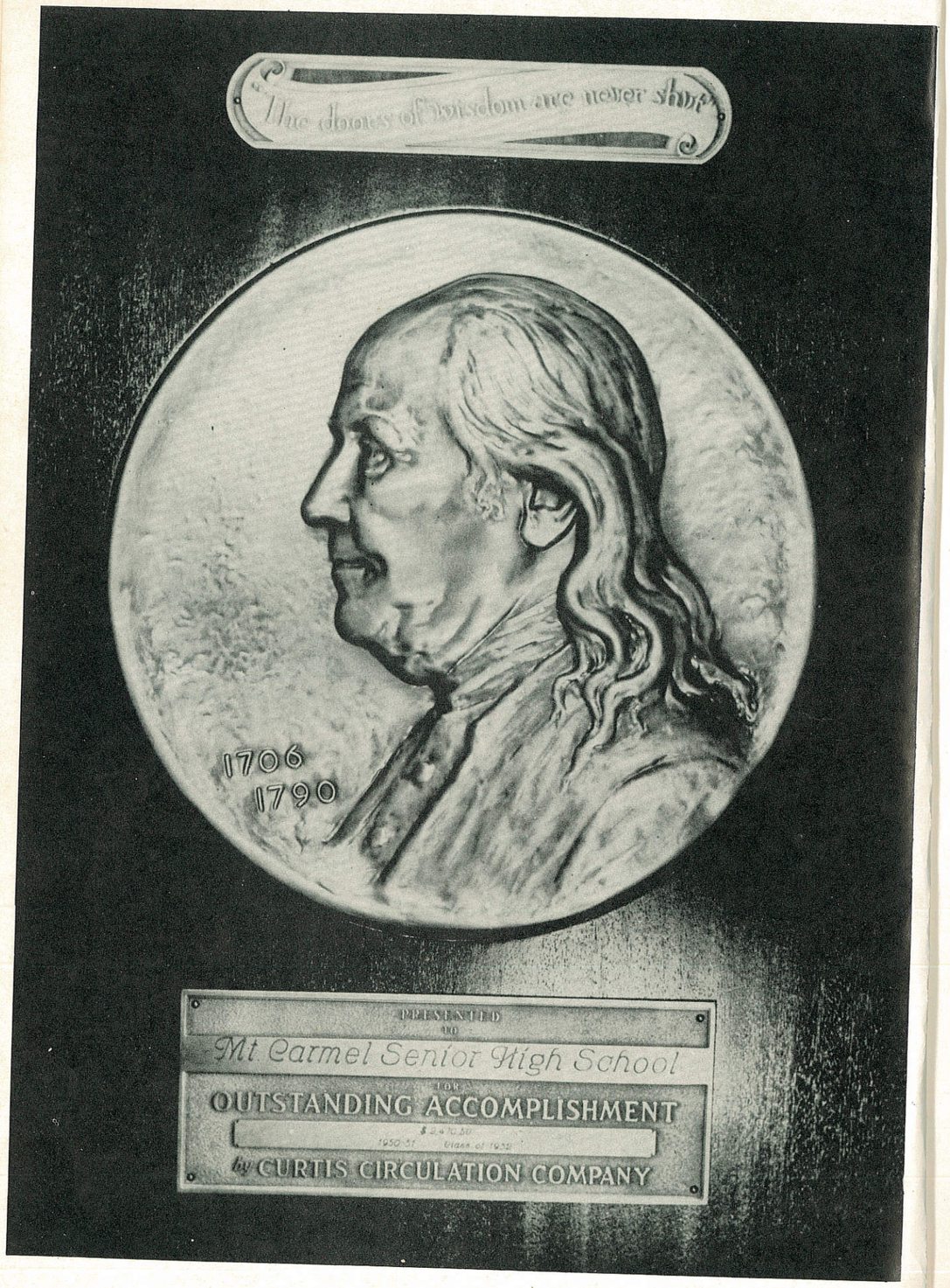

the Carmelite 1952

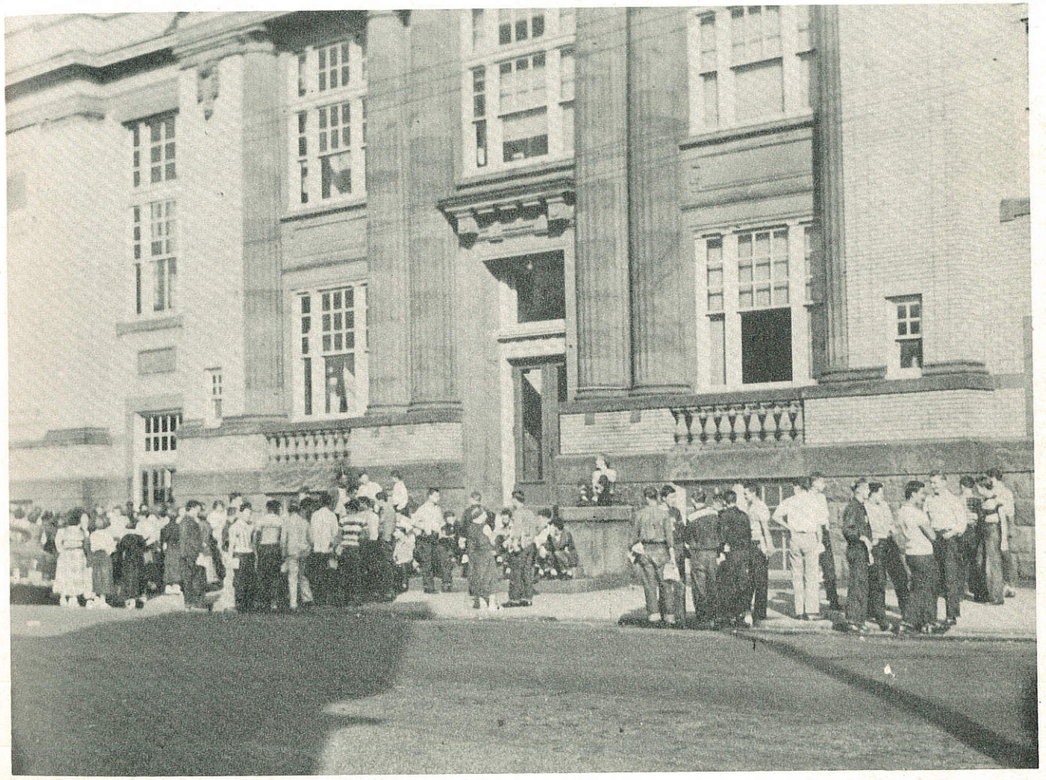

ALMA MATER

Published by the Senior Class of

MOUNT CARMEL JOINT SENIOR HIGH SCHOOL

Mount Carmel, Pennsylvania

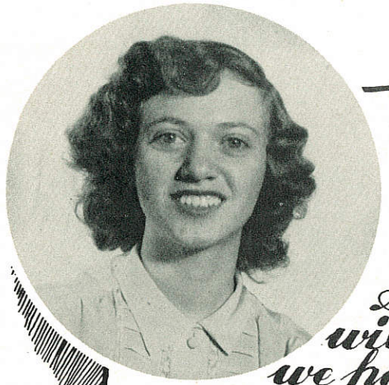

Foreword

A treasured memory will soon comprise all we have to remind us of the many precious days spent in our Alma Mater. Time draws nearer to that moment of remorse when dear friends will say farewell, perhaps never to meet again.

As our lives glide onward to a common fate, let the blessed veil of forgetfulness withdraw from us the trivial incidents better to be forgotten. Then let these pages of memory retain for us the cherished happenings of youth when we dreamed in terms of "Not the Sunset, but the Dawn."

Contents

Administration
Seniors
Underclasses
Activities
Clubs
Sports
Advertisements

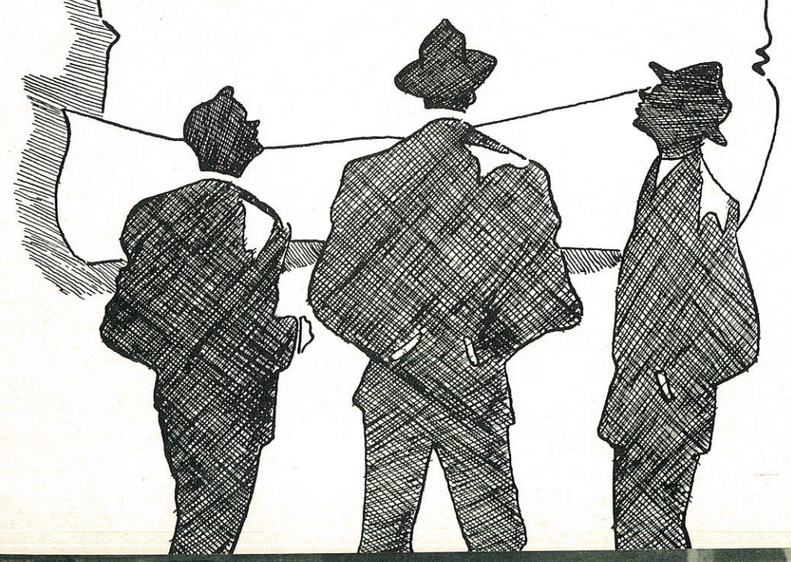

Dedication

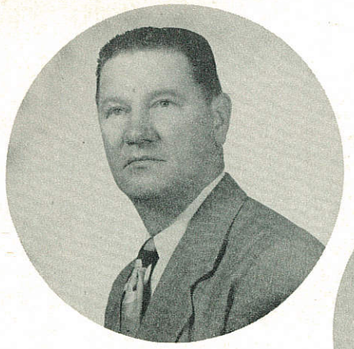

Mr. Michael A. Ferry

Miss Kathryn E. Billman

Mr. John B. Hogan

To Miss Kathryn Billman, Mr. Michael Ferry, and Mr. John Hogan the class of 1952 dedicates this publication of the Carmelite as a memento of appreciation for the untiring endeavors and unceasing devotion which they have so generously bestowed upon us during this brief, yet satisfying sojourn within our beloved Alma Mater.

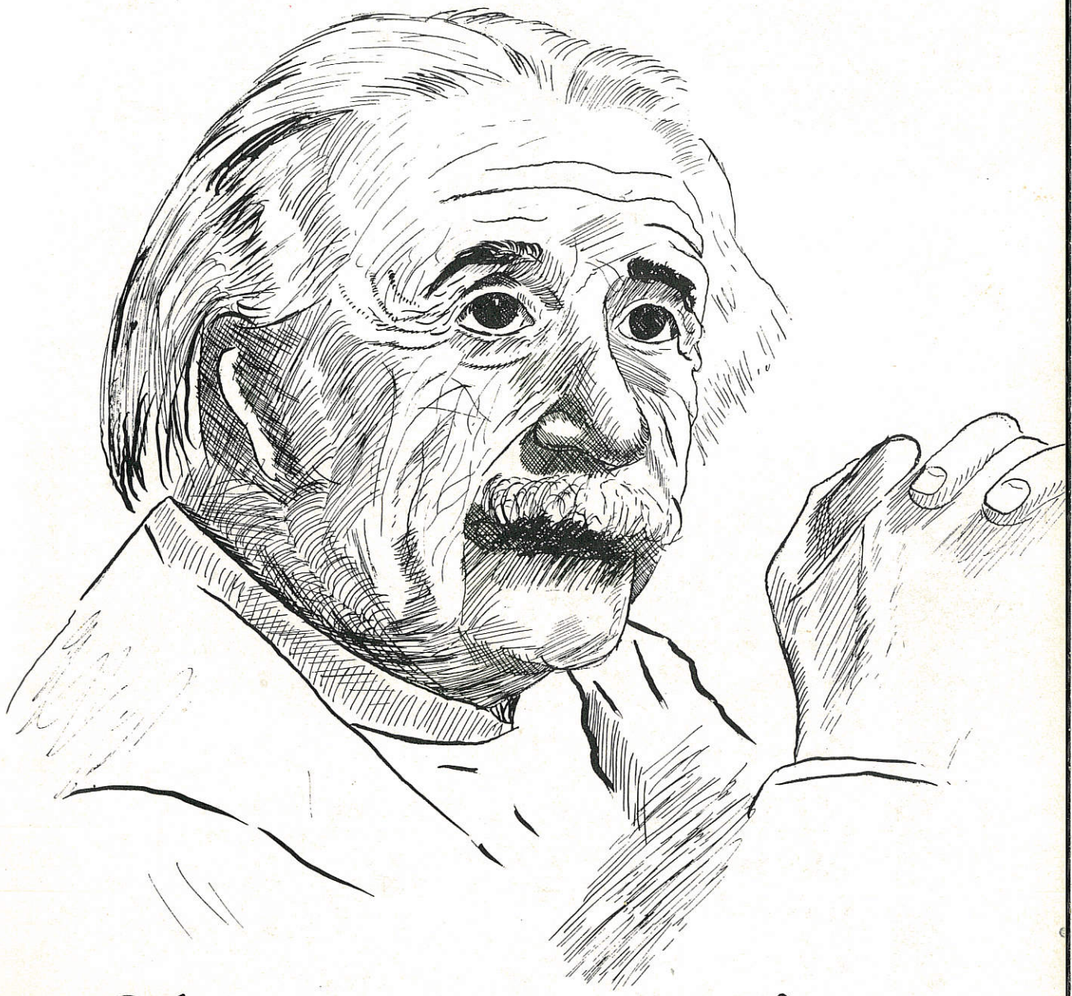

Administration

Mount Carmel Joint School Committee

Seated, left to right: Adolph Guzevich, Treasurer; Frank Kaminski, Secretary; John Olshefski, President; Myles Newman, Vice President.

Standing: Gerald A. Beierschmitt, Superintendent of Schools; George Wargo, J. Walter Penman, Albert Zelinski, Charles Menapace, Solicitor.

MOUNT CARMEL BOROUGH BOARD OF EDUCATION

John Olshefski ..... *President*
Albert Zelinski ..... *Vice President*
Frank Kaminski ..... *Secretary*
Adolph Guzevich ..... *Treasurer*
Charles Menapace ..... *Solicitor*
Michael Pachuta
Robert Hancock
J. Walter Penman

MOUNT CARMEL TOWNSHIP BOARD OF EDUCATION

George Wargo
Myles Newman
Richard Scicchitano
Joseph Corbacio
John Pipa
Jeno DiRenzo
Anthony Dietz
Alphonse Hollister

GERALD A. BEIERSCHMITT
Superintendent of Schools

MR. GERALD A. BEIERSCHMITT
Superintendent of Schools

MR. VINCENT W. McHAIL
Principal of Senior High School

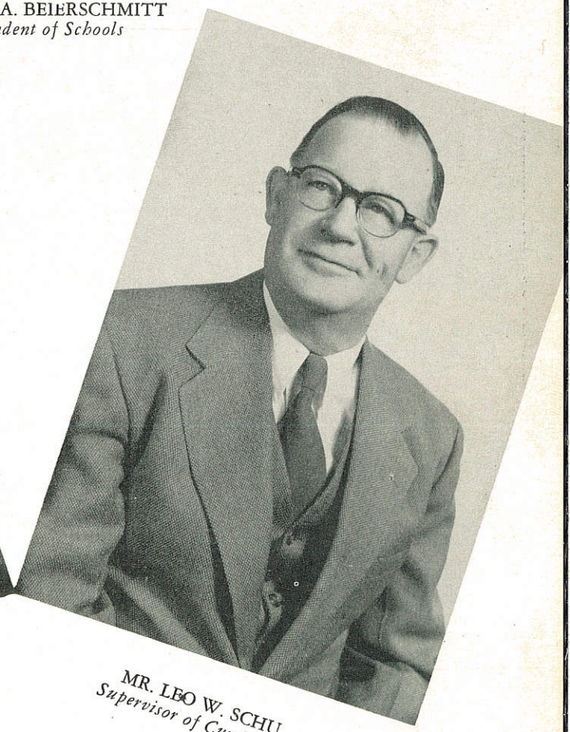

MR. LEO W. SCHU
Supervisor of Curriculum

MR. V. W. McHAIL
Principal
Mathematics

MISS A. D. BAHNER
English

To Yocum (I won't call you Zeids this time) best wishes for luck and success. You did a lot of talking and even more laughing, but — I hope you liked your senior year. Sincerely Helen Carroll

MISS H. A. CARROLL
Commercial subjects

MRS. R. S. CECIL
English
Spanish

Faculty

Faculty

MR. T. E. BARNES
Science

MR. F. S. BARTOS
Vocational Carpentry

MISS K. E. BILLMAN
Mathematics

MR. C. A. BOLESKE
Social Studies

MR. W. S. CHESNEY
Commercial Subjects

MISS R. M. EVANS
Social Studies

MR. J. B. HOGAN
Commercial Subjects

MISS E. HOWARD
German, Democracy

MR. H. W. BOYER
Vocational Machine Shop

MR. G. R. BRESLIN
History
English

R. D. Koropchak

MR. R. D. KOROPCHAK
English

MR. J. KOZLOWSKI
Related Science

Best wishes
J W Kozlowski

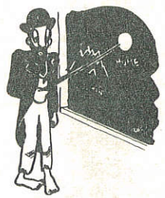

MR. C. W. KULICK
Science

MISS M. G. McCARTHY
Biology

Faculty

MR. J. P. SEBASTIAN
Director of Vocational Education

MISS R. G. SHOVLIN
Home Economics

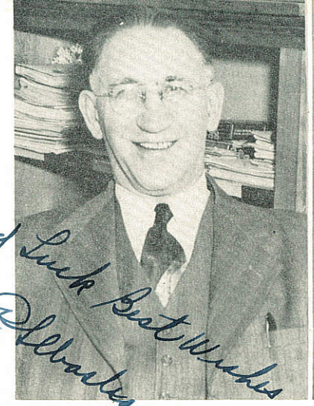

Good Luck But Wishes
J. Sebastian

Faculty

MISS M. R. MAYAN
Physical Education

MR. G. F. MENGES
Commercial Subjects
Aeronautics

MISS E. G. OLSHEFSKI
Latin, Librarian

MR. J. PASKEVICH
Physical Education

MR. M. A. TERRY
Driver Education

MR. R. P. ULMER
Art

MRS. J. S. GREEN
Vocal Music

MISS M. AMBROSE
School Nurse

MISS E. M. ROWE
English

MISS C. M. SCICCHITANO
French
History

MISS K. HORAN
Dental Hygienist

MRS. D. M. OLSHEFSKI
Democracy
History

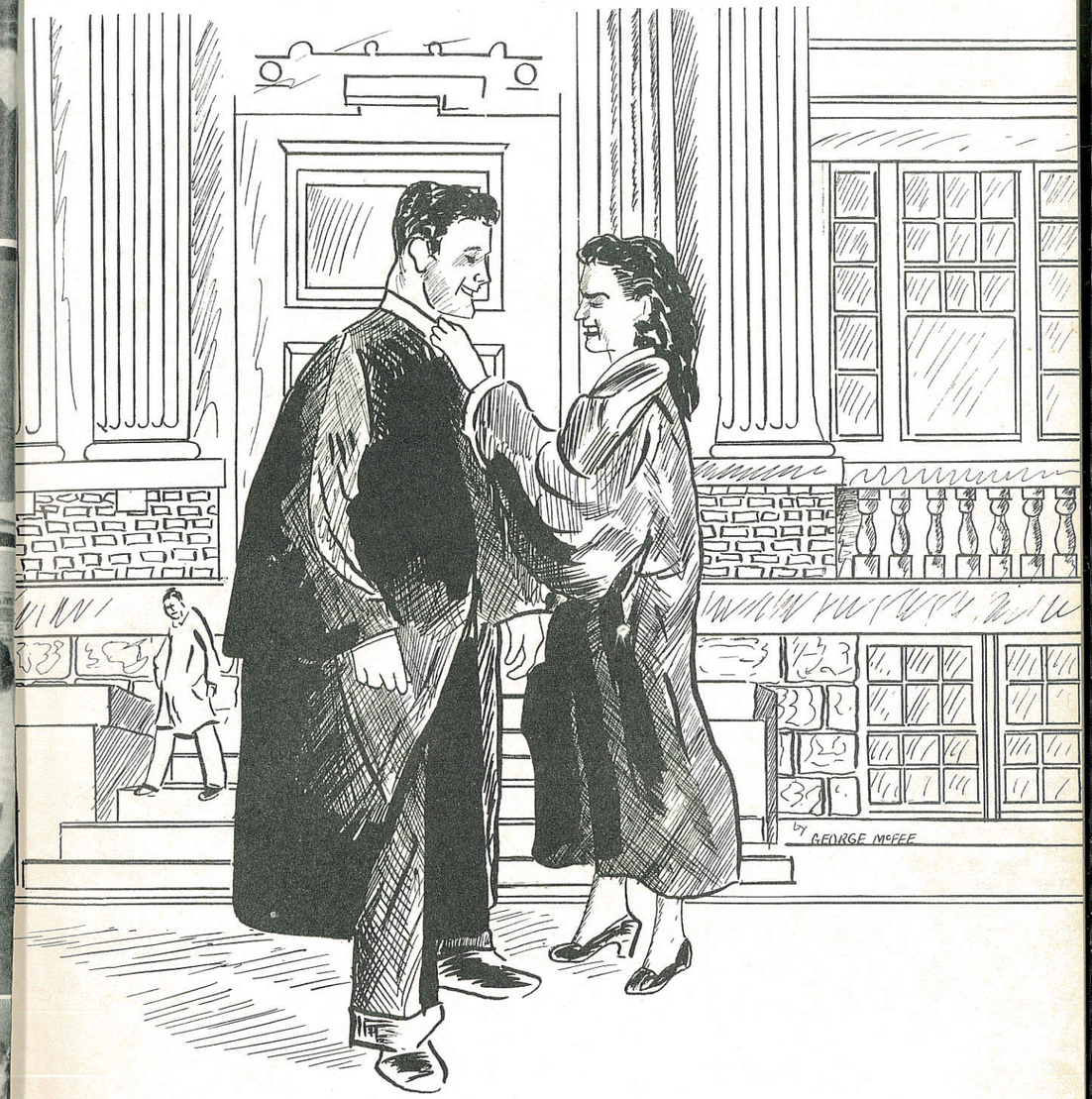

Seniors

Senior Class Officers

ROBERT PERSING
President

RONALD THOMAS
President

JOSEPH YATSKO
Vice President

LAURETTA KEHLER
Secretary

ROBERT RAMAGE
Treasurer

CLASS MOTTO
Not the Sunset, but the Dawn.

CLASS COLORS
Pink and Gray

CLASS FLOWER
Pink Tea Rose

CLASS CALENDAR

Sophomore Initiation	Sept. 28
Welcome Assembly	Oct. 5
Souvenir Dance	Oct. 6
Valentine Day Dance	Feb. 8
Junior-Senior Prom	May 17
Class Day	May 23
Baccalaureate	May 25
Commencement	May 27

DOLORES ANDRASH "ANDRUSH"
GENERAL
Easily amused . . . "typical" teen-ager.
Pinochle and Recreation Clubs.

LOUISE V. ANDREANO "LOU"
GENERAL
Expressive eyes . . . vivacious
Cheerleader; Carmelite Weekly, Spotlight, and IXL Reporter; Yearbook Advertising Staff; Talent Show; Glee, Dramatic, Dancing, Chemistry, and Recreation Clubs; Masque and Gavel; Quill and Scroll.

WILLIAM A. ANTONIO "GUILLERMO"
GENERAL
Chemistry whiz . . . blushes easily.
Band, Spanish Club.

DOLORES A. ARASIM "DOLORES"
GENERAL
Friendly . . . mannerly.
Carmelite Weekly, Spotlight, and IXL Reporter; Concession Stand; Talent Show; Glee, Pinochle, Dancing, and Recreation Clubs.

VIRGINIA ASTON "GINGIE"
GENERAL
Capricious . . . sugar 'n' spice.
Cheerleader; Carmelite Weekly, Spotlight, and IXL Reporter; Yearbook Literary Staff; Talent Show; Glee, Dramatic, Dancing, Chemistry, and Recreation Clubs; Masque and Gavel.

CHRISTINE E. BALLENT "TINA"
COMMERCIAL
Flair for poetry . . . efficient.
Band; Carmelite Weekly, Spotlight, and IXL Reporter; Carmelite Weekly and IXL Editor; Carmelite Weekly Typist; Yearbook Editor-in-chief; Concession Stand; Talent Show; Glee, Dramatic, Dancing, and Recreation Clubs; Quill and Scroll; Masque and Gavel; The Golden Key.

CHESTER J. BARNES "CHET"
GENERAL
Pearly teeth . . . chronic tardiness.
Football; Track; Talent Show; Sophomore Class President; Glee, Dramatic, Dancing, Hunting and Fishing, Rifle, and Recreation Clubs; Masque and Gavel.

NANCY J. BAYNHAM "NANCE"
GENERAL
Serene . . . cheerful.
IXL Reporter; Yearbook Literary Staff; Spanish Club; The Golden Key.

RAYMOND A. BEDNARCHIK "RAYMO"
GENERAL
Prevaricator . . . great sportsman.
Band; Football; Spanish Club.

HAROLD J. BEIERSCHMITT "BARRY"
ACADEMIC
Contagious laugh . . perpetual tease.
Football.

DOLORES E. BELFONTE "DOLLY"
GENERAL
Happy-go-lucky . . . unique giggle.
Talent Show; Glee, Pinochle, Dramatic, and Recreation Clubs.

ENOCH BELTZ "METZ"
GENERAL
Good sport . . . seldom seen.
Football Varsity Squad.

To Laughing Joe
Remember the 1st
Beltz

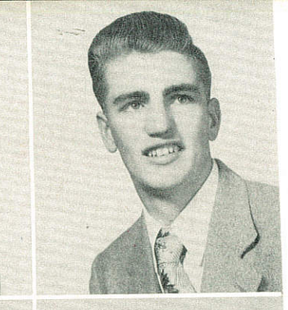

JOHN F. CIOKAJLO "CHUCK"
GENERAL
Sparkling smile . . . personality-personified.
Yearbook Literary Staff; Football; Baseball; Student Council.

DANIEL COHOON "DAN"
GENERAL
Moody . . . imaginative.
Hall Patrol.

ROSE MARIE U. BERNOT "ROSIE"
ACADEMIC
Nice to know . . . capable.
Carmelite Weekly, Spotlight, and IXL Reporter; Spotlight Editor; Yearbook Co-Editor; Student Council; Talent Show; Glee, Pinochle, and Recreation Clubs; Quill and Scroll; National Honor Society.

BARBARA R. BIANCHI "BABS"
GENERAL
Reserved . . . twinkling eyes.

To a swell girl
the boys will miss
the boy who has
the twinkling eyes.
Best of luck
Babs.

RONALD J. COLEMAN "RON"
GENERAL
Faithful to the "Item" . . . good sport.
Hall Patrol; Student Council.

CATHERINE M. CORBACIO "CATHY"
COMMERCIAL
Extensive wardrobe . . . sunny disposition.
Yearbook Advertising Staff; Student Council; Concession Stand.

Wally,
To a cute kid in the Senior Class.
Luck + Success.
Jackie.

JACQUELINE A. BILLET "JACKIE"
GENERAL
Fun-loving . . . Rose's pal.
Band; Glee and Recreation Clubs.

LORRAINE A. BODNAR "BODNAR"
GENERAL
Witty . . . effervescent.
Spotlight and IXL Typist; Dancing and Library Clubs; Quill and Scroll.

Lots of luck to the
Laughing boy. Success
Rosie

ROSE M. BOYLAN "ROSIE"
GENERAL
Natural curly hair . . . prankster.
Recreation Club.

PHOEBE J. BRENNAN "PHOEBE"
GENERAL
Prima donna . . . trim.
Majorette; Talent Show; Glee, Dramatic, Dancing, and Recreation Clubs; Masque and Gavel.

LORRAINE C. BUTTS "BUTTSY"
GENERAL
Friendly . . . willowy.
Spotlight Reporter; Concession Stand; Talent Show; Glee, Pinochle, and Recreation Clubs.

LILLIAN P. CHASE "CHASIE"
GENERAL
Phantom personality . . . shuns studies.

To a swell
kid who is always
smiling - Best of Luck
Cathy

MARION S. CORTELLINI "SUZIE"
GENERAL
Flirtatious . . . jovial.
Student Council; Talent Show; Glee, Pinochle, and Dancing Clubs.

FRANKLIN E. CREDITO "FRANK"
GENERAL
Quiet . . . unconcerned.

To WALLY
LOTS OF LUCK TO A
SWELL GUY
FRANK

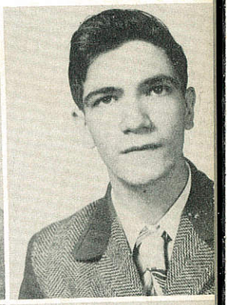

BARBARA A. DADURA "BARB"
GENERAL
Garrulous . . . carefree.
Spotlight and IXL Mimeographer; Concession Stand; Talent Show; Glee, Dancing, and Recreation Clubs.

EDWARD M. D'AMICO "SHAG"
GENERAL
Flashy smile . . . friendly.
Spotlight and IXL Artist; Football.

To a swell guy from Top. Best of
Luck and Success in the future.
Al

ALBERT H. DEITZ "AL"
VOCATIONAL CARPENTRY
Mechanically inclined . . . outdoorsman.

JOSEPH J. DELANEY "JOE"
GENERAL
All-round sport . . . study shy.
Varsity Football Squad.

To the
good times
we had
in the Low Class
Lot of Luck Joe

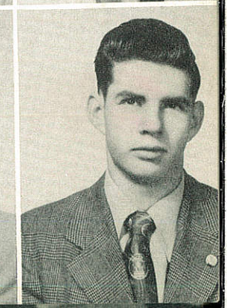

Lots of Luck and success to a good fellow

JOSEPH M. DEMBOSKI "DEMBO"
VOCATIONAL CARPENTRY
Shop worker . . . "Rip Van Winkle".
Cross-Country.

MARY ANN T. DENISEWICZ "MARY ANN"
GENERAL
Homebody . . . conservative.

JOSEPH P. DOBALAVEGE "DUSH"
GENERAL
Temperamental . . . skyscraper.
Spanish Club.

ROSE MARIE A. DOMANSKI "ROSIE"
GENERAL
Seldom seen . . . candid.

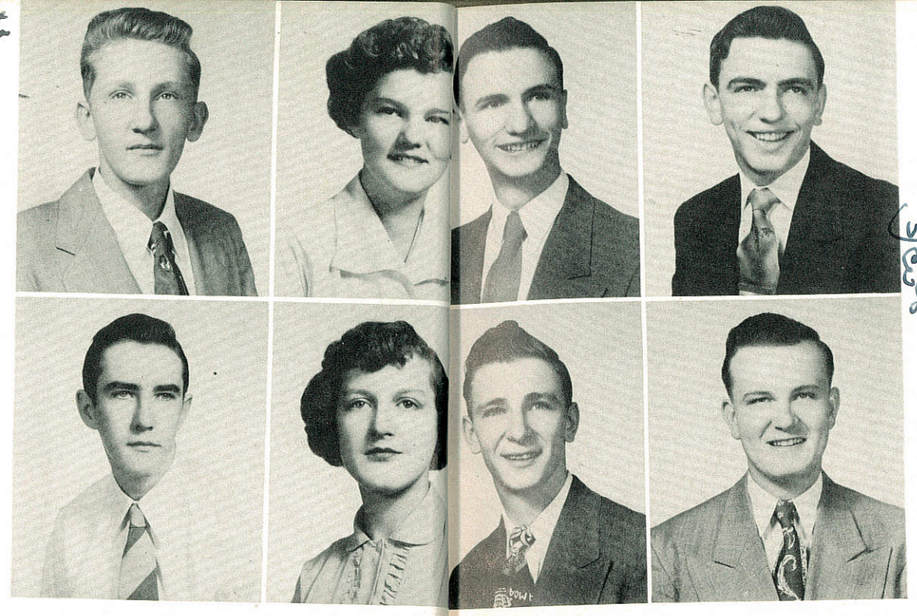

JOHN J. EBERLE "CUPPY"
GENERAL
Tall and lanky . . . excells in basketball.
Football Varsity Squad; Basketball Varsity Team.

JOSEPH P. EBERLE "CHIEF"
GENERAL
Casanova . . . well-groomed.
Concession Stand.

JOSEPH B. EROH "JOE BEN"
GENERAL
Distinctive gait . . . boards at "Babs".
Spotlight and IXL Mimeographer; Football Varsity Squad; Talent Show; Rifle Club.

DAVID A. EVANS "POOCHIE"
GENERAL
"Mr. Five by Five" . . . straight forward.
Athletic Manager; Student Council; Talent Show; Dancing and Rifle Clubs.

Wally, Luck and success to you in your following years. "Poochie"

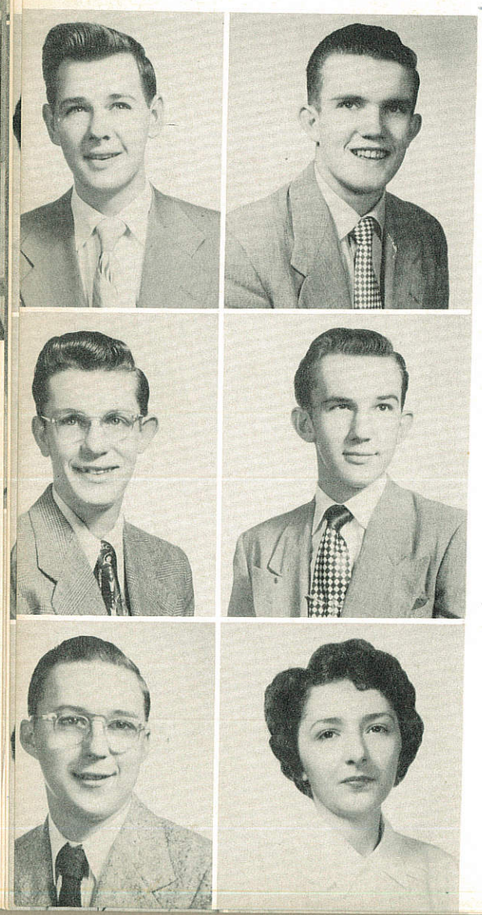

To Wally
To a good kid from Township. Luck + success
Bobby

ROBERT J. DOMBROSKI "BOB"
GENERAL
Perpetual tease . . . enjoys loafing.
Spotlight and IXL Mimeographer.

JOHN J. DOOLIN "JOHN"
GENERAL
Willing helper . . . hails from the Gap!
Athletic Manager.

The laughing boy of the Senior class. Keep on smiling in the years to come
Well Trixter Luck + success
Luck to you and what are you going to do
Jay

JAMES J. DORMER "JAMES"
GENERAL
Reserved . . . sane driver.
Student Council.

Wally, To a good kid with a good laugh
Ed

EDMUND P. DUDGINSKI "DUDGE"
GENERAL
Intelligent . . . clean-cut.
Spanish Club; The Golden Key.

Wally
Best of luck to a good pal and fishing companion
"Dudgie"

JOHN J. DUDZINSKI "DUDGIE"
GENERAL
Cheerful and friendly . . . blushes easily.
Spotlight and IXL Mimeographer; Hall Patrol.

ANNA C. DZWINKA "DIZ"
GENERAL
Reserved . . . natural.
Talent Show; Glee, Dancing, and Library Clubs.

EUGENE R. EVERETT "EUG"
ACADEMIC
"Beau Brummel" . . . fleet-footed.
Cross-Country; Track; Student Council; Talent Show; Glee, Dramatic, Dancing, Chemistry, and Recreation Clubs.

Wally, To the boy who has the same birthday as I have. Joanie

JOAN M. EVERT "JOANIE"
GENERAL
Vivacious . . . nonchalant.
Recreation Club.

Wally, lots of luck in the future a nice classmate and nice guy. Good luck Thanks for everything Tom

THOMAS V. FALKIE "BURPO"
ACADEMIC
"Brain trust" . . . baseball enthusiast.
Spotlight and IXL Reporter; Spotlight Editor; Yearbook Literary Staff; Football Varsity Squad; Track; Talent Show; Dramatic, Dancing, Physics, Chemistry, and Recreation Clubs; Masque and Gavel; Quill and Scroll; National Honor Society.

LILLIAN V. FETSKO "JEANIE"
GENERAL
Petite . . . popular.
Cheerleader; Talent Show; Glee, Dancing, and Recreation Clubs; The Golden Key.

HARRIET T. FEUDALE "HARRIET"
GENERAL
"Oak Street traveler" . . . jovial.
Spotlight Reporter; Spotlight and IXL Artist; Concession Stand; Talent Show; Glee, Dramatic, and Recreation Clubs; Masque and Gavel.

Wally
Lots of luck to a good sport
Hope you get that smile on his face.
I'll always remember the hard time you gave Mr. Koz.
Lucky Wally.
Harriet

GLENN R. FISHER "FISH"
GENERAL
Unassuming . . . smooth dancer.
Band; Track; Talent Show; Dramatic, Dancing, Rifle, and Recreation Clubs.

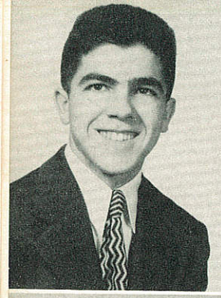

Joseph C. Frank "Joe"
GENERAL
Witty . . . antagonizing.
Band; Recreation Club.

Marcia J. Gable "Gabby"
GENERAL
"Dimples and Cherry Cheeks" . . . merry.
Spotlight Reporter; Student Council; Concession Stand; Talent Show; Sophomore Class Secretary; Glee, Dramatic, Dancing, and Recreation Clubs; Masque and Gavel.

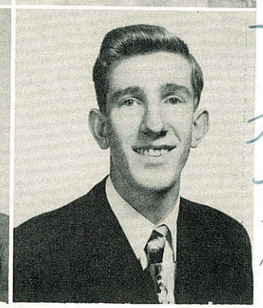

Anna M. Galinis "Galiny"
GENERAL
Mrs Shovlin's "right hand" . . . congenial.
Carmelite Weekly Typist; Spotlight Reporter; Concession Stand; Talent Show; Glee, Pinochle, and Recreation Clubs; Quill and Scroll.

Charles R. Gasper "Charlie"
GENERAL
Artistic . . . reserved.
Baseball.

Joseph J. Gaughan "Squire"
GENERAL
Constantly late . . . uproarious.
Football; Track; Student Council; Talent Show; Stage Hand; Glee, Pinochle, Dramatic, Dancing, Chemistry, and Recreation Clubs.

Dolores M. Gidaro "Deedle"
ACADEMIC
Intelligent . . . true friend.
Cheerleader; Carmelite Weekly, Spotlight, and IXL Reporter; Yearbook Literary Staff; Student Council; Talent Show; Glee, Dancing, Chemistry, and Recreation Clubs; National Honor Society; Quill and Scroll.

Leroy W. Gower "Leroy"
GENERAL
Diffident . . . "Tiny Tim".
Recreation Club.

Thomas C. Gross "Grossy"
ACADEMIC
Co-operative . . . assiduous.
Hall Patrol; Concession Stand; Talent Show; Stage Hand; Class Photographer; Glee, Dramatic, Dancing, Physics, Chemistry, and Recreation Clubs; Masque and Gavel; National Honor Society.

Constance J. Grossman "Connie Jo"
ACADEMIC
Sunny disposition . . . emotional.
Spotlight Reporter; Concession Stand; Talent Show; Glee, Dramatic, Physics, and Recreation Clubs; Masque and Gavel.

Theresa P. Gula "Tessy"
GENERAL
Reticent . . . Marion's shadow.

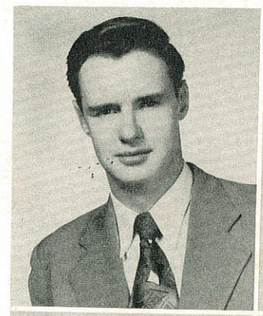

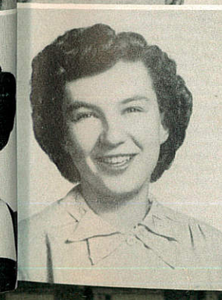

Thelma P. Gummel "Terry"
COMMERCIAL
Quiet . . . helpful.
Spotlight and IXL Typist; Recreation Club; Quill and Schroll.

Donald N. Hildenbrand "Hildy"
GENERAL
Moody . . . toots a sax.
Band; Basketball Varsity Team; Hall Patrol; Talent Show; Glee, Dramatic, Chemistry, and Recreation Clubs.

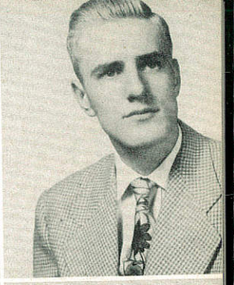

Anna Mae M. Hombosky "Hambone"
VOCATIONAL HOME ECONOMICS
Temperamental . . . chronic absentee.

Eugene J. Homicz "Puggy"
GENERAL
Impish grin . . . easy going.
Football Varsity Squad; Track; Talent Show; Recreation Club.

Stanley H. Homitz "Stan"
GENERAL
"Drug store cowboy" . . . contagious laugh.
Spotlight and IXL Typist; Spotlight and IXL Mimeographer; Cross-Country; Track; Talent Show; Glee, Dramatic, Dancing, and Camera Clubs.

Eleanor Hopey "Elly"
GENERAL
Reserved . . . seldom seen after "four".

Mary E. Howell "Mim"
GENERAL
Flirtatious . . . frank.
Cheerleader; Talent Show; Recreation Club.

Florence A. Howard "Flo"
COMMERCIAL
Co-operative . . . jet-black tresses.
Carmelite Weekly and IXL Reporter; Spotlight and IXL Typist; Dancing and Recreation Clubs; Quill and Scroll.

Catherine Hudick "Kitty"
GENERAL
"Short 'n' sweet" . . . quick-tempered.
Carmelite Weekly and IXL Reporter; Carmelite Weekly Typist; Concession Stand; Talent Show; Glee, Dancing, and Recreation Clubs; Quill and Scroll.

John B. James "Johnny"
GENERAL
Rumpus rouser . . . genial.
Football Varsity Squad; Recreation Club.

JOHN C. JAYMAN "JAKE"
GENERAL
Boisterous . . . mischievous.
Football Varsity Squad; Baseball; Dancing, Hunting and Fishing, Rifle, and Recreation Clubs.

DONALD JEFFREY "JEFF"
GENERAL
Outdoorsman . . . considerate.
Student Council; Talent Show; Dramatic, Physics and Recreation Clubs; The Golden Key.

LUBA JEPKO "LIBBY"
GENERAL
Excellent vocalist . . . heart of gold.
Yearbook Literary Staff; Glee Club.

MARION T. JONES "JONESY"
GENERAL
Argumentative . . . impulsive.

JOHN T. KLINE "KLINEY"
GENERAL
Dreamy eyed . . . nonchalant.
Football Varsity Squad.

ANNE M. KLINGER "ANNIE"
GENERAL
Dramatic voice . . . good student.
Cheerleader; Yearbook Advertising Staff; National Honor Society.

REGINA M. KOBILIS "JEAN"
VOCATIONAL HOME ECONOMICS
Seldom seen . . . homemaker.

PATRICIA A. KOLOVICH "PEANUTS"
GENERAL
Bird-sized . . . facetious.
Talent Show; Recreation Club.

LAWRENCE J. JORASKIE "ZEKE"
ACADEMIC
Garrulous . . . "String Bean"
Baseball; Talent Show; Glee, Dancing, Rifle, and Recreation Clubs.

JOHN C. KARASEVICH "DOSS"
ACADEMIC
Jocose . . . teller of tall tales.
Band; Talent Show; Glee, Pinochle, Physics, Chemistry, and Recreation Clubs.

RITA A. KATCH "RITZI"
GENERAL
Kind hearted . . . reticent.
Student Council.

ROBERT P. KATCH "BUTCH"
ACADEMIC
Collegiate dresser . . . studious looking.
Band.

LAURETTA M. KEHLER "STINKY"
GENERAL
"Doll Like" . . . sweet on Sam.
Student Council; Talent Show; Class Secretary; Glee, Dramatic, Dancing, and Recreation Clubs; Masque and Gavel.

VIRGINIA M. KIJAUSKAS "GINNY"
VOCATIONAL HOME ECONOMICS
Whiz on skates . . . flirtatious.
Concession Stand; Talent Show; Dancing and Recreation Clubs.

ROBERT E. KOWALESKI "CHICK"
GENERAL
Quiet . . . mysterious.
Recreation Club.

JAMES H. KRAFTCHAK "KRAFTY"
GENERAL
Jocular . . . neat dresser.
Band; Carmelite Weekly Typist; Talent Show; Camera, Rifle, and Recreation Clubs.

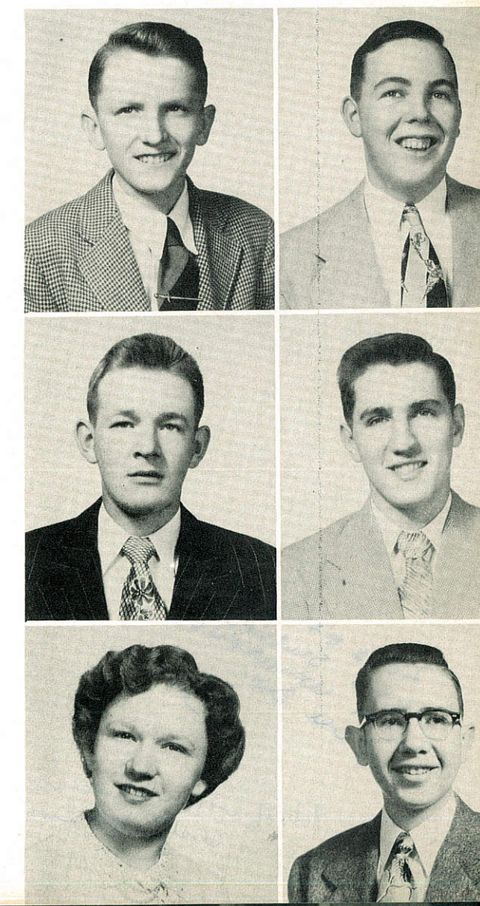

RUSSELL V. KRAMER "TINY"
GENERAL
Athletic minded . . . blushes easily.
Football Varsity Squad; Track; Basketball Varsity Team; Physics, Chemistry, and Recreation Clubs; The Golden Key.

DANIEL J. KROTCHKO "DAN"
ACADEMIC
Conscientious . . . nice personality.
Football Varsity Squad; Track; Student Council; Talent Show; Dramatic, Physics, Chemistry, and Recreation Clubs; National Honor Society.

DOLORES R. KURNEC "DEE"
GENERAL
Full of vim . . . five feet two.
Drum Majorette; Student Council; Recreation Club; The Golden Key.

CARL J. KUTZA "KUTZ"
GENERAL
Sincere . . . well mannered.
Hall Patrol; Recreation Club.

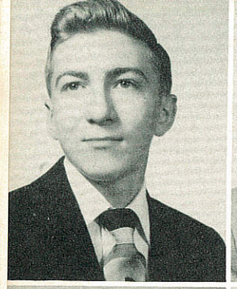

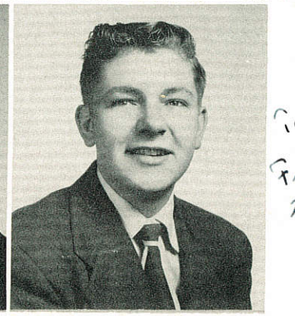

JOHN M. KUZO — "SLICK"
GENERAL
Future "Mr. Ford" . . . happy-go-lucky.
Baseball.

OLIVER B. LERCH — "OLLIE"
ACADEMIC
Talkative . . . prankster.
Band; Track; Talent Show; Physics, Chemistry and Recreation Clubs; National Honor Society.

WILLIAM J. LINDENMUTH — "SPARKIE"
VOCATIONAL CARPENTRY
Idler . . . shop boy.

ALBERT J. LISIEWSKI — "LISH"
ACADEMIC
Witty . . . amiable.
Dancing, Hunting and Fishing, Rifle, and Recreation Clubs.

VINCENT P. LOMBARDO — "VINCE"
GENERAL
Mischievous . . . short of stature.
Cross-Country; Track; Pinochle, Dancing, and Recreation Clubs.

EDWARD T. LUBESKI — "ED"
ACADEMIC
Handsome . . . persevering.
Yearbook Literary Staff; Hall Patrol.

FREDRICK A. LUTZ — "FREDO"
ACADEMIC
Friendly grin . . . reticent.
Basketball Varsity Team; Track; Talent Show; Pinochle, Dancing, Physics, and Recreation Clubs.

NANCY J. MANN — "NAN"
COMMERCIAL
Slowpoke . . . efficient.
Spotlight Typist, Mimeographer; IXL Typist, Mimeographer; Yearbook Typist; Talent Show; Glee, Dancing, and Recreation Clubs; Quill and Scroll; The Golden Key.

JUNE M. MARCOON — "JUNIE"
COMMERCIAL
Neat . . . personal personality.
Cheerleader; Spotlight and IXL Typist; Yearbook Sales Committee; Talent Show; Recreation Club.

DEAN R. MARQUETTE — "SHELL"
GENERAL
Come-day, go-day . . . dislikes school.
Football Varsity Squad; Basketball Varsity Team; Baseball; Track; Recreation Club.

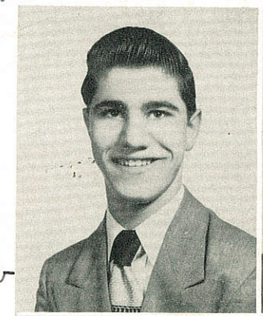

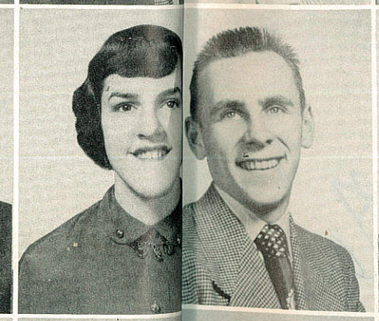
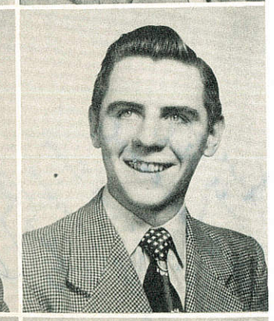

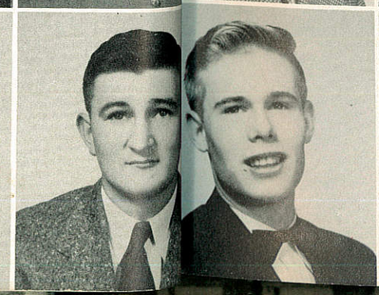

ROBERT J. MARTIN — "MOUSE"
ACADEMIC
Sense of humor . . . willing worker.
Yearbook Advertising Staff; Hall Patrol; Concession Stand; Talent Show; Dancing, Chemistry, and Recreation Clubs.

FLORENCE M. MARZIANI — "FLO"
COMMERCIAL
"Coquettes" . . . friendly.
Yearbook Literary Staff; Recreation Club.

LAWRENCE J. MATTIVI — "DUNI"
GENERAL
Carefree . . . tease.
Basketball Varsity Team; Cross-Country; Track; Talent Show; Pinochle, Dancing, and Recreation Clubs.

MARILYN J. MAURER — "MARILYN"
GENERAL
Extremely quiet . . . considerate.

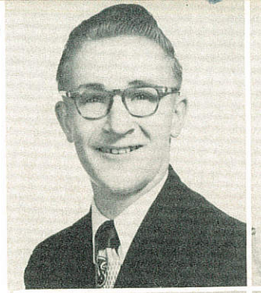

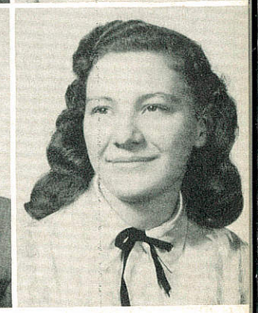

ELEANOR R. MAYER — "STARRY"
GENERAL
Athletic . . . good dancer.
Glee, Dancing, and Recreation Clubs.

JAMES T. MCCULLION — "JIMMIE"
GENERAL
Impish . . . always smiling.
Football Varsity Squad; Dancing and Recreation Clubs.

JAMES J. MCDONNELL — "JIMMY"
GENERAL
Everybody's friend . . . facetious.
Football Varsity Squad; Basketball Varsity Team; Baseball.

JOSEPH J. MCDONNELL — "JOE"
GENERAL
Co-operative . . . competent.

GEORGE A. MCFEE — "MUCKER"
ACADEMIC
Artistic . . . capable.
Spotlight and IXL Artist; Yearbook Art Editor; Talent Show; Stage Hand; Class Photographer; Glee, Dramatic, Dancing, Camera, and Recreation Clubs; Masque and Gavel; Quill and Scroll.

ELIZABETH J. MESSARGE — "BETTY"
ACADEMIC
Conscientious . . . dependable.
Carmelite Weekly and IXL Editor; Carmelite Weekly, Spotlight, and IXL Reporter; Concession Stand; Talent Show; Glee, Dancing, Library, Physics, and Recreation Clubs; Quill and Scroll; National Honor Society.

LORRAINE J. MIRARCHI "LORRAINE"
GENERAL
Glib . . . vivid imagination.
Talent Show; Glee and Recreation Clubs.

JACQUELINE C. MORATELLI "JACKIE"
GENERAL
Lackadaisical . . . "bangs".
Carmelite Weekly, Spotlight, and IXL Reporter; Student Council; Concession Stand; Talent Show; Glee, Dramatic, Dancing, and Recreation Clubs; Quill and Scroll; Masque and Gavel.

LEWIS B. MORGAN "MOOSE"
ACADEMIC
Ambitious . . . reliable.
Yearbook Sports Editor; Football Varsity Squad; Track; Talent Show; Dramatic, Dancing, and Recreation Clubs; Quill and Scroll; National Honor Society.

JOSEPHINE M. MUOLO "JO"
COMMERCIAL
Gracious . . . neat.
Recreation Club; The Golden Key.

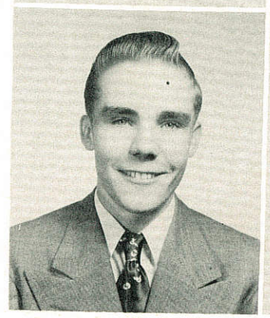

JOHN C. PARADISO "DIDDLER"
GENERAL
Well groomed . . . dependable.
Band.

JOAN M. PASCAVAGE "JOANIE"
GENERAL
Partial to jewelry . . . chatterbox.
Marjorette; Carmelite Weekly and Spotlight Reporter; Talent Show; Glee, Dancing, and Recreation Clubs.

ROBERT L. PERSING "PERS"
GENERAL
Meticulous . . . active.
Cross-Country; Track; Hall Patrol; Student Council; Concession Stand; Talent Show; Class President; Glee, Dramatic, and Recreation Clubs; Masque and Gavel, The Golden Key.

PATRICIA A. PIZZOLI "PATTI"
GENERAL
Companionable . . . hilarious.
Spanish Club.

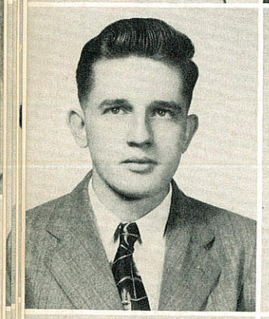
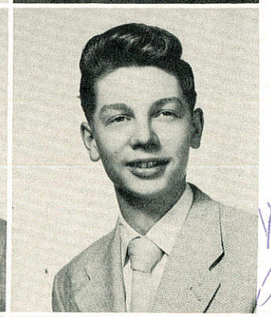

BARBARA F. NORTH "BARB"
ACADEMIC
Moody . . . tranquil.
Spotlight Reporter; Concession Stand; Talent Show; Glee, Dramatic, Dancing, Physics, and Recreation Clubs; Masque and Gavel; Quill and Scroll.

MARIE F. NUTTER "MARIE"
GENERAL
Snappy dresser . . . "green eyes".
Student Council; Recreation Club.

CARL F. OMLAR "CARL"
GENERAL
Congenial . . . nonchalant.
Football Varsity Squad; Concession Stand; Recreation Club.

ROBERT P. O'REILLY "REILLY"
VOCATIONAL CARPENTRY
Easy going . . . "ten o'clock scholar".
Band; Drum Major; Talent Show; Glee, Dramatic, Dancing, and Rifle Clubs.

GERTRUDE A. OSHMAN "GERTIE"
COMMERCIAL
Coquette . . . carefree.
Spotlight and IXL Typist; Spotlight and IXL Mimeographer; Yearbook Literary Staff; Talent Show; Glee, Dramatic, Dancing, and Recreation Clubs; Quill and Scroll; The Golden Key.

HELEN V. PAKOSKY "SUSIE"
GENERAL
Loquacious . . . infectious laugh.
Concession Stand; Glee, Library, Recreation Clubs.

ANNA MAE V. PULASKI "PULASK"
COMMERCIAL
Congenial . . . accommodating.
Cheerleader; Talent Show; Glee; Dramatic, and Recreation Clubs.

ROBERT RAMAGE "LIMPY"
ACADEMIC
Jovial . . . winning personality.
Basketball Varsity Team; Track; Hall Patrol; Athletic Manager; Student Council; Talent Show; Class Treasurer; Pinochle, Dancing, Rifle, Physics, and Recreation Clubs.

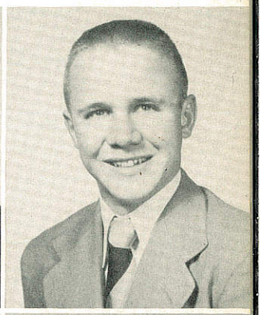

LEONA M. RAWA "LEE"
GENERAL
Serene . . . unassuming.
Concession Stand; Talent Show; Glee, and Recreation Clubs.

EVELYN M. REEDINGER "EV"
COMMERCIAL
Enjoys dancing . . . loyal.
Talent Show; Glee, Dancing, and Recreation Clubs.

MARY R. REISMILLER "MARY"
GENERAL
Reserved . . . sincere.

JOHN J. REPELLA "YOSH"
VOCATIONAL MACHINE SHOP
Mysterious . . . taciturn.
Athletic Manager.

VIVIAN I. REPELIA "RIPPY"
GENERAL
Sportswoman . . . tiny.
Concession Stand; Recreation Club.

VIVIAN M. RODAK "VIV"
GENERAL
Vivacious . . . pert.
Concession Stand; Talent Show; Glee, Dancing, and Recreation Clubs.

M. LOUISE ROSENDALE "ROSY"
ACADEMIC
Exact . . . dependable.
Carmelite Weekly, Spotlight, and IXL Reporter; Spotlight Editor; Yearbook Literary Staff; Talent Show; Glee, Dramatic, Physics, Chemistry, and Recreation Clubs; Quill and Scroll; National Honor Society.

MARY L. ROSSI "MARY"
COMMERCIAL
Loyal friend . . . meticulous.
Recreation Club.

JOANNE M. SADUSKY "JOANIE"
COMMERCIAL
Tidy . . . dark eyes.
Cheerleader; Spotlight Reporter; Spotlight and IXL Typist; Talent Show; Glee, Dancing, and Recreation Clubs; Quill and Scroll.

DOLORES M. SARISKY "SARSK"
GENERAL
Jocund . . . vivacious.
Talent Show; Glee Club.

LILLIE E. SEMROD "LILLIE"
COMMERCIAL
Indifferent . . . flirtatious.
Majorette; Talent Show; Glee, Dancing, and Recreation Clubs.

RAYMOND E. SHUPINSKI "RAY"
VOCATIONAL CARPENTRY
Kibitzer . . . friendly.
Band; Dancing and Recreation Clubs.

JAMES E. RUBRIGHT "LASH"
ACADEMIC
Night-life addict . . . talkative.
Football Varsity Squad; Track; Student Council; Talent Show; Rifle, Physics, Chemistry, and Recreation Clubs.

JOSEPH J. RUSINKO "JOSTLER"
GENERAL
Well-groomed . . . thoughtful.
Football Varsity Squad; Baseball; Track; Chemistry and Recreation Clubs; The Golden Key.

MARGARET S. RUSNAK "MARGIE"
GENERAL
Even tempered . . . seldom heard.
Concession Stand; Recreation Club.

JOANNE E. RUTHS "POISON"
COMMERCIAL
Titian hair . . . spirited.
Drum Majorette; Spotlight and IXL Artist; Spotlight and IXL Typist; Yearbook Advertising Staff; Student Coun.; Talent Show; Glee, Dramatic, Dancing, and Recreation Clubs; Assembly Pianist; Masque and Gavel; Quill and Scroll.

MAY E. RYAN "LIZ"
ACADEMIC
Friendly . . . pensive.
Carmelite Weekly, Spotlight, and IXL Reporter; Concession Stand; Talent Show; Glee, Dramatic, Chemistry, and Recreation Clubs; Masque and Gavel; Quill and Scroll, National Honor Society.

VERNA MAE A. RYAN "VERNA"
GENERAL
Sincere . . . domestic.
Majorette; Carmelite Weekly, Spotlight, and IXL Reporter; Talent Show; Glee, Dancing, Chemistry, and Recreation Clubs.

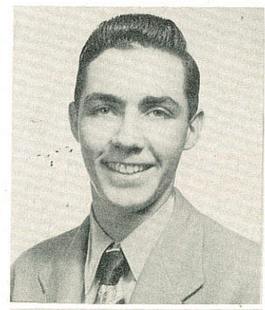

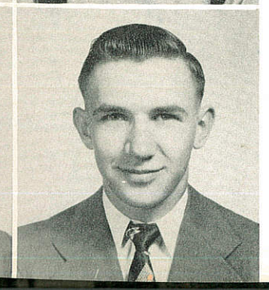

AUGUSTA T. SHUTT "GUSSIE"
COMMERCIAL
Earnest . . . obliging.
Concession Stand; Glee, Camera, and Recreation Clubs.

HELEN C. SLACHTA "HELEN"
COMMERCIAL
Unassuming . . . moody.
Camelite Weekly and Spotlight Reporter; Glee, Dancing, Recreation Clubs.

GEORGE SLATER "BUD"
VOCATIONAL CARPENTRY
Lounger . . . shop boy.
Band.

JOANNE M. SMELTER "JOANIE"
VOCATIONAL HOME ECONOMICS
Expressive . . . prim.
Recreation Club.

ROGER W. SMITH "ROG"
ACADEMIC
Youthful . . . zealous.
Spotlight Editor; Yearbook Literary Staff; Hall Patrol; Student Council; Talent Show; Rifle, Physics, Chemistry, and Recreation Clubs; National Honor Society.

ROBERT J. SOKOL "BOB"
GENERAL
Lively . . . imaginative.
Football Varsity Squad; Track; Glee, Physics, and Recreation Clubs.

Best of Luck to a guy named Wally
"Bizz-Z"

WILLIAM M. SOKOL "SOK"
VOCATIONAL CARPENTRY
Everybody's pal . . . mischievous.

Lots of luck and success to a good guy. Stay as you are all the way "Stub"

EUGENE W. STABINSKI "STUB"
GENERAL
Considerate . . . frugal.
Carmelite Weekly Typist; Recreation Club.

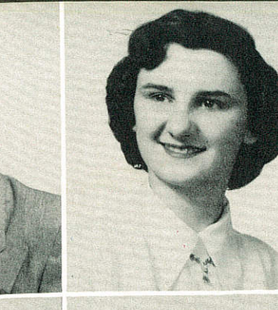

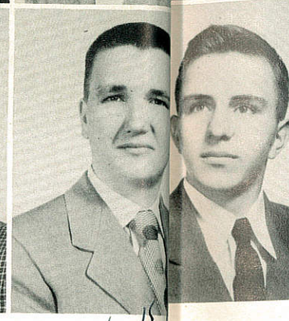
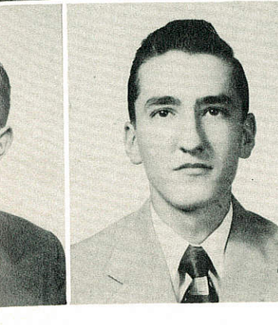

Mommy.
Remember from our Reed's Lake days when we used to have "Thump" to a swell classmate from Wally
Lots of luck in all your undertakings.
Terry

RONALD P. THOMAS "THUMPER"
GENERAL
Personality plus . . . humorous.
Band; Baseball; Class President (Township).

TERESA A. TOCYLOSKI "TERRY"
GENERAL
Sociable . . . good student.
Cheerleader; Spanish Club; The Golden Key.

JOHN E. TROYAN "JOHN"
ACADEMIC
Hard worker . . . ambitious.
Track; Concession Stand; Talent Show; Dramatic, Physics, Chemistry, and Recreation Clubs.

ROBERT C. UNTERKOFFLER "SNEEZY"
ACADEMIC
Fun-loving . . . unconcerned.
Football Varsity Squad; Baseball.

MARY ANN STECKER "STECK"
ACADEMIC
Generous . . . peppy
Cheerleader; Spotlight Editor; Spotlight, and IXL Reporter; Yearbook Advertising Staff; Student Council; Talent Show; Glee, Pinochle, Dramatic, and Recreation Clubs; Masque and Gavel; Quill and Scroll; National Honor Society.

ROBERT P. STIEF "MOOSH"
GENERAL
4 o'clock scholar . . . nonchalant.
Hall Patrol; Talent Show; Recreation Club.

PATRICIA J. STRIKE "PATSY"
GENERAL
Demure . . . modest.
Concession Stand; Talent Show; Pinochle, and Recreation Clubs.

To Wally
The best of luck in the success in the future
Patsy

RONALD R. SWARTZ "SWAUT"
ACADEMIC
Never hurries . . . benignant.

Wally,
To a swell pal. Twp. Never forget all the fun we had at the Hop. Lots of luck and success
Lorraine

LORRAINE M. TADDEO "RAE"
GENERAL
Gracious . . . animated.
Cheerleader; Yearbook Literary Staff; Student Council; National Honor Society; Spanish Club.

Wally,
Lots of luck in your future to a swell guy
Lorry

DOLORES M. TAMECKI "LORRY"
GENERAL
Versatile . . . co-operative.
Spotlight and IXL Typist; Recreation Club; The Golden Key.

Wally
Lots of luck in all your future undertakings
Joan

JOAN M. TAMECKI "MECKY"
GENERAL
Lackadaisical . . . indifferent.
Concession Stand; Glee, Library, and Recreation Clubs.

Wally
To a swell guy
Jean

JEAN M. TEUFEL "WINDY"
COMMERCIAL
Rhythm plus . . . congenial.
Cheerleader; Student Council; Talent Show; Glee, Dancing, and Recreation Clubs.

JOSEPHINE M. VILKAUSKAS "JO"
GENERAL
Everybody's pal . . . ludicrous.
Talent Show; Glee, Dancing, and Recreation Clubs.

ROBERT R. VITACCO "ROOKIE"
GENERAL
Diminutive . . . tardy bug.
Band.

Lots of luck in your future
Love to all
Ice cream
Rookie

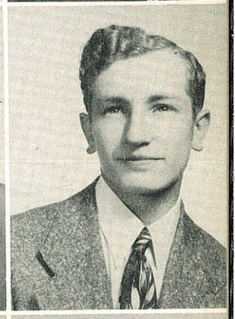

To a very nice classmate.
Lots of luck and success in the future
"Andy"

ANDREW J. WARGO "WASK"
GENERAL
Pliant . . . flustered by femmes.
Football Varsity Squad.

To a good pal
Lots of luck
Ed.

EDGAR E. WEIKEL "ED"
GENERAL
Heckler . . . true pal.
Pinochle, and Recreation Clubs.

To a good pal
Thanks for all the nice rides, punching and your luck in your success in everything you do.

CLIFFORD R. WESNER "CLIFF"
GENERAL
Respectful . . . hard-worker.
Spotlight and IXL Typist; Yearbook Literary Staff; The Golden Key.

Best of luck
Nancy
Don't forget the good times we had in our senior year.
J.S.

NANCY E. WETZEL "NANCY"
COMMERCIAL
Outspoken . . . easily perturbed.
Majorette; Concession Stand; Talent Show; Glee, Pinochle, Dancing, and Recreation Clubs.

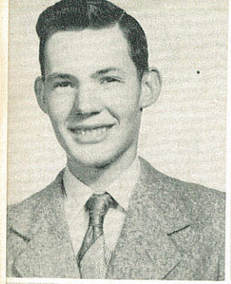
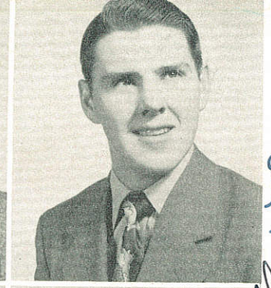

JOHN R. WHITE "NIX"
GENERAL
Musical . . . perpetual tease.
Talent Show; Glee, Dramatic and Dancing Clubs; Masque and Gavel.

JOHN F. WIDRA "LITTLE JOHN"
GENERAL
Tormenter . . . rough 'n' ready.
Football Varsity Squad; Baseball; Hall Patrol; Student Council.

CORALIA WILLIAMS "CORKY"
ACADEMIC
Gracious . . . loyal classmate.
Drum Majorette; Carmelite Weekly, Spotlight, and IXL Reporter; Yearbook Literary Staff; Student Council; Talent Show; Glee, Dramatic, Chemistry, and Recreation Clubs; Masque and Gavel; Quill and Scroll; National Honor Society.

KAYE N. WILLIAMS "SPEEDY"
ACADEMIC
Loyal to Township . . . honor student.
Band; Yearbook Literary Staff; National Honor Society.

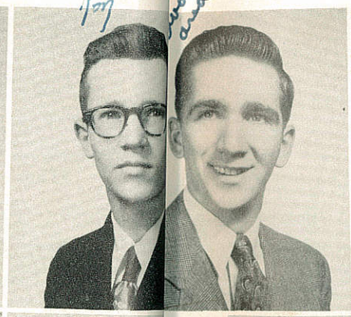
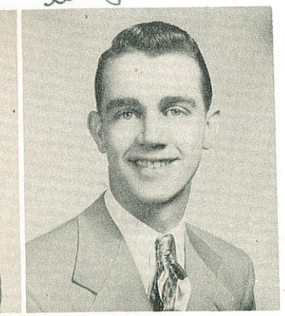

RALPH E. WOMER "WRANGLER"
GENERAL
Blue eyed blond . . . classroom cut-up.
Spotlight and IXL Artist; Football Varsity Squad; Track; Talent Show; Dancing and Recreation Clubs.

RONALD H. WOMER "RON"
VOCATIONAL MACHINE SHOP
True friend . . . movie fiend.
Football Varsity Squad; Glee, Rifle, and Recreation Clubs.

PATRICIA L. WORHACH "PAT"
COMMERCIAL
Taciturn . . . statuesque.
Talent Show; Recreation Club.

SYLVIA M. WOZNICKI "SHNOOKS"
GENERAL
Loquacious . . . cherubic.
Spotlight and IXL Typist; Student Council; Talent Show; Glee and Dramatic Clubs.

DOROTHY A. WYDRA "DOTTY"
COMMERCIAL
Contagious giggle . . . arduous worker.
Carmelite Weekly and IXL Reporter; Spotlight and IXL Typist; Spotlight and IXL Mimeographer; Yearbook Typist; Dancing and Recreation Clubs; Quill and Scroll; The Golden Key.

JOSEPH YATSKO "JOE"
GENERAL
Casanova . . . affable.
Student Council; Talent Show; Class Vice President; Glee, Dramatic, Dancing, Physics, Chemistry, and Recreation Clubs; Masque and Gavel; The Golden Key.

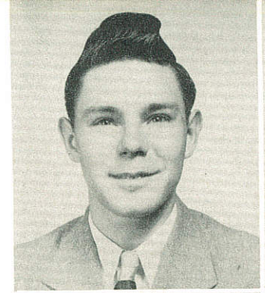

WALTER E. YOCUM "WALLY"
GENERAL
Droll . . . good sense of humor.

VIRGIL J. ZAMBONI "VIRG"
GENERAL
Harbored intelligence . . . hunter.
Hall Patrol.

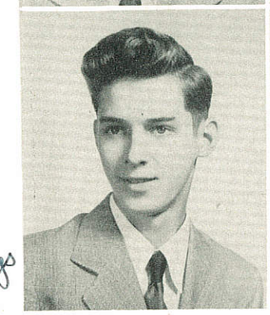

RONALD A. ZANESKI "HABER"
GENERAL
Never worries . . . wily.
Dancing and Recreation Clubs.

BETTY T. ZENYUH "BETTY"
GENERAL
Neat dresser . . . A-1 personality.
Spanish Club.

VINCENT J. ZOTKIEWICZ "VINCE"
GENERAL
Genial . . . troublesome.
Hall Patrol; Student Council; Dancing and Recreation Clubs.

GABRIEL J. ZSIDO "GABE"
GENERAL
Argumentative . . . neat.
Band; Football Varsity Squad; Basketball Varsity Team; Baseball.

J. ROBERT WILKINSON "SAM"
Under Scholarship at Columbia University.
Football Varsity Squad; Dramatic, Dancing, Chemistry, Camera, and Recreation Clubs; Track.

We, the class of 1952, have completed our high school career. As we look into the future, may this book serve as a pleasant memory of high school days.

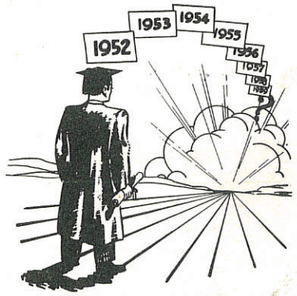

MR. V. W. McHAIL
Principal

MISS E. KOWALESKI
Principal Secretary

M. E. HOWALL
Student Secretary

In the Principal's Office

T. GROSS
Music Attendant

MR. F. MOSCZYNSKI
Truant Officer

MR. F. COVALESKI
Truant Officer

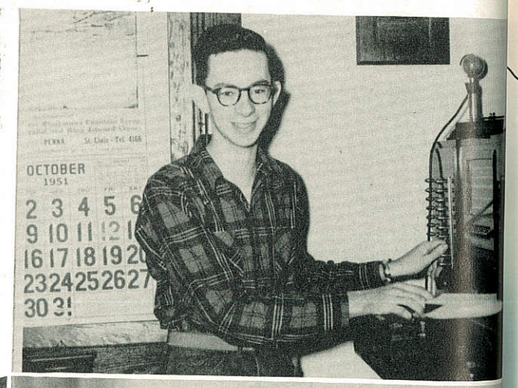

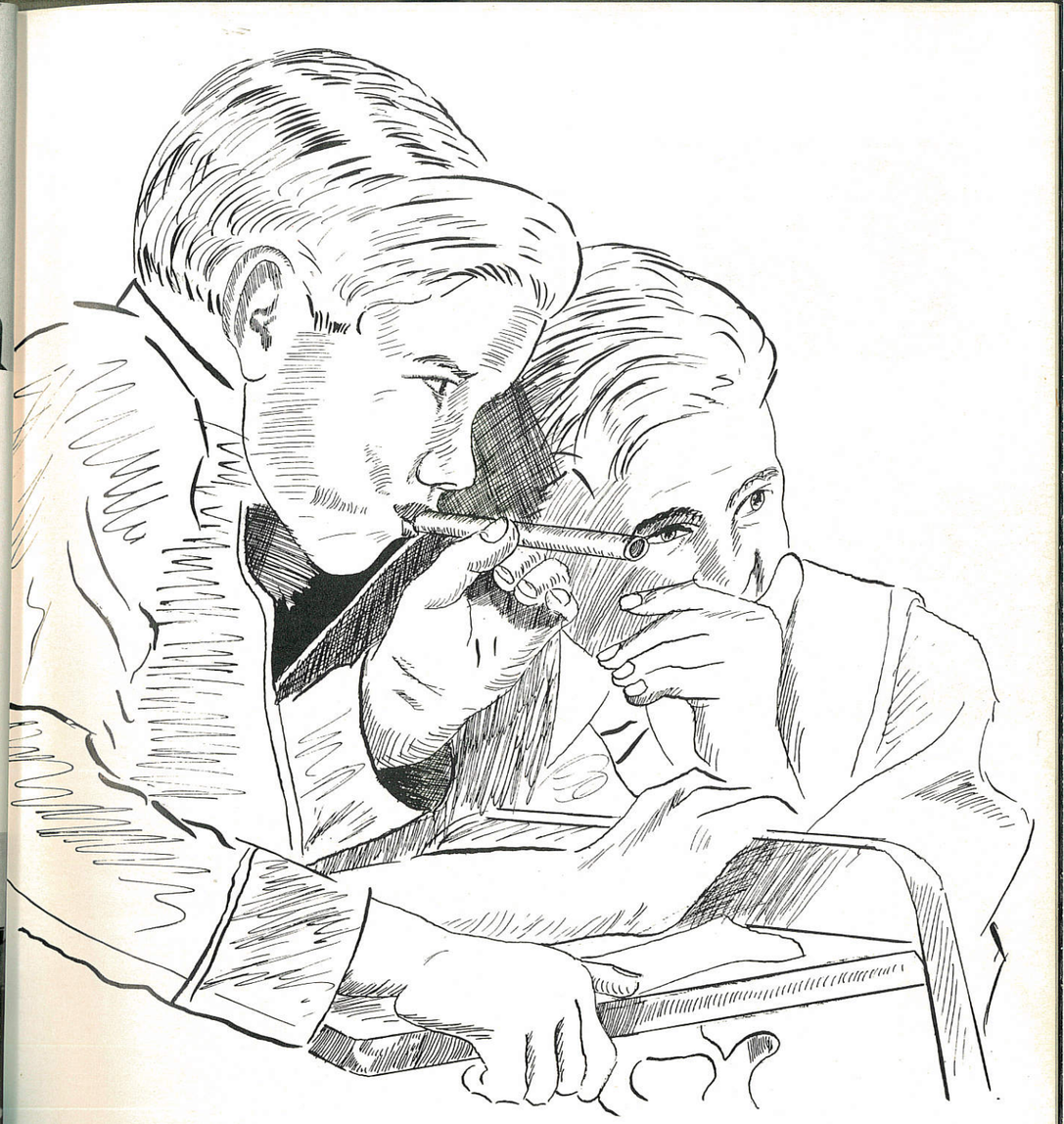

Juniors

Junior Class Officers

President

Vice President

Secretary

R. POLLOCK
S. GALITSKI
L. JESSICK
J. ZURITIS

Treasurer

Advisers

MISS ELIZABETH HOWARD

MR. WALTER S. CHESNEY

Juniors

The Senior Class of 1952 has ended its stay in our Alma Mater. The torch is yours—carry on the ideals which we have perpetuated.

HOMEROOM 201

MEMBERSHIP—First row, left to right: Miss Elizabeth Howard, A. Durovich, A. DiRienzo, D. Bodnar, A. Bolich, J. DeLellis, D. Angeli, A. Cashmere, N. Bradley.

Second row: J. Emil, R. Chango, O. Camp, L. Dadura, H. Allen, A. Bortnichak, J. Bowers, G. Angeli, S. Berger, L. Benning, J. Clark, F. Dec.

Third row: R. Concavage, J. Ciocco, J. DiMarco, R. Brezicki, N. Bruznack, T. Butkiewicz, A. Butts, W. Evans, B. Balon, J. Brill, D. Evert, E. Bertoldi.

HOMEROOM 202

MEMBERSHIP—**Jarosewicz,** Kolovich, Haak, Fedorshock, Fernandes, Galitskie, Hogan, Kobi, Gidaro, Greco, Hutko, Jones, Korzeniecki, Kolenda, Hinkle, Kornaski, Griscavage, Hanisko, Hook, Hosgood, Klingerman, Jessick, Feifer, Francis, George, Hollister, Kunsaitis, James, Gragilla, Gribowich, Galitski, Gronski, Karlovich, Gribbin, Kapushinski, Galitski, Fegley, Frank, Joraskie, Karycki, Miss Kathryn Billman.

MEMBERSHIP—Mirarchi, Pavloski, Paradiso, Repella, Moser, Paczkoski, Rossi, Long, Ramage, Raybuck, Miller, Lupasky, Pupo, Melchiori, Mitchell, Lutcavage, Osinski, Padden, Newton, Pogesky, Paul, Mirarchi, Long, Ostroski, Luskus, Miller, Rolko, Miscavige, Petrovich, Miccio, McClay, Maschal, Popko, Morgan, Pollock, W. Pollock, Lawrence, Murray, **Procopio, Luskus,** Roadarmel, Miss Catherine Scicchitano.

HOMEROOM 203

HOMEROOM 204

MEMBERSHIP—Shapiro, Stuchlak, Sorochka, Sarisky, Ruths, Smith, Stancavage, Slotterback, Shalonis, Sorochka, Votz, J. Smith, Smith, Wagner, E. Vincenzes, J. Vincenzes, Sadusky, Townsend, Shewchuck, Trefsgar, Sharer, Varano, Tocyloski, Sharer, Rusinko, Sharayko, Shirmer, Sabo, Shannon, Smith, Slotterback, Stashack, Snedden, Slachta, Stancavage, Strawn, Savage, Wagner, C. Wagner, Troyan, Rusnak, Stancavage, Mr. Charles Boleske.

MEMBERSHIP—Wisneskie, Yoder, Wydra, Weissinger, Yasenchak, Yuskoski, Zuritis, Wary, Yokemick, Wolkoski, Yorkavage, Zothkiewicz, Yokemick, Yuskiewicz, Zimmerman, Wydra, Woodring, Wydra, Wargo, Wasakoski, Zavatski, Zaleski, Wetzel, Wary, Zsido, Mr. Joseph Kozlowski.

HOMEROOM 303

School Takes Jointure Effect

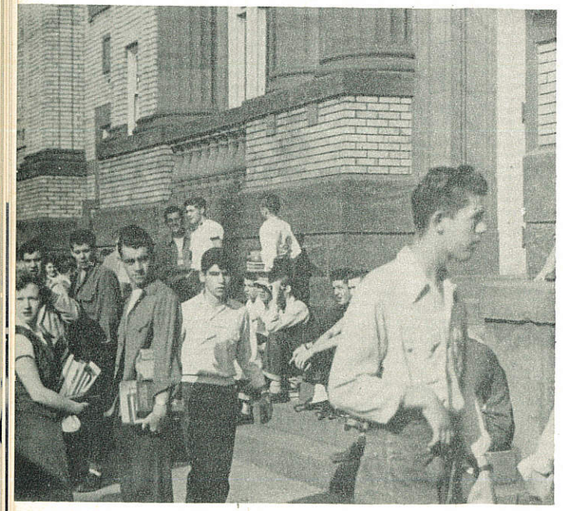

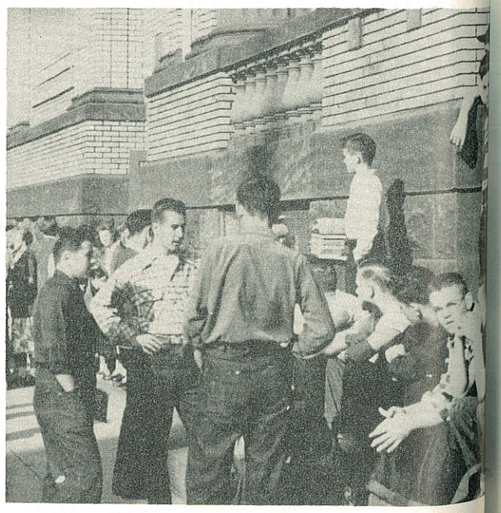

Sophomores

Sophomore Class Officers

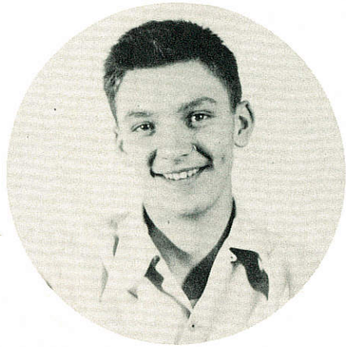

J. CHANGO
President

N. NEIFERT
Vice President

M. FERRARI
Secretary

S. DOMBROSKI
Treasurer

Advisers

MISS ADA D. BAHNER

MR. JACOB P. SEBASTIAN

HOMEROOM 307

MEMBERSHIP—Cuff, Coroniti, Budock, Czepukaitis, Aldrigetti, Arasim, Baltralik, Bolesta, Bojako, Barletta, Chelvi, Bixler, Bogovich, Cheddar, Ammaturo, Brass, Caldonetti, Bowers, Bush, Coroniti, Credito, Clark, Chango, Conches, Bloch, Bloom, Amrick, Brennan, Andreano, Andrulevich, Abramowicz, Covaleski, Bubernack, Miss Helen Carroll.

MEMBERSHIP—Evans, Gillis, Deromedi, Gula, Hindmarch, Fertig, Dombroski, Ferrari, Fabrizio, Dobson, Frazik, Fisher, D'Angelo, Falkie, Fallat, Frasch, Fetterman, Delong, Derr, Deitrick, Fagley, Dubits, DiMarco, Gramola, Domanski, Haak, Fracalossi, Guzevich, Hinkle, Deitrick, Gasper, Dallabrida, Gehman, Green, D'Angelo, Getridge, Miss Ruth Evans.

HOMEROOM 309

HOMEROOM 310

MEMBERSHIP—Lobos, Kline, Kirchhoff, Kaminski, Karlovich, H. Karlovich, Katok, Hynoski, Koronkiewicz, Kerchinski, Kautter, Horan, Hudick, Klinger, Kleman, Klingerman, Lindemuth, Lisiewski, Klinger, Kaminski, Kolenda, Hook, Kundis, Kutza, Lindemuth, Jepko, Kulick, Koncewicz, Karhutnak, Kapushinski, Klimsczak, Kovalovich, Mr. Charles Kulick.

MEMBERSHIP—Oshman, O'Gara, Mouery, Mann, Macheski, Masciantonio, Mathew, Ostroski, Palembas, Morris, Megosh, Osman, Metz, Pavis, Milum, Neifert, Nodich, Mattro, Lutcavage, Nevis, Long, Oliver, O'Neil, McAndrew, Nolter, North, Luskus, Nolter, Orzechowski, Morgan, Mehok, Olshefski, Matty, Long, Mr. Walter Chesney.

HOMEROOM 311

HOMEROOM 312

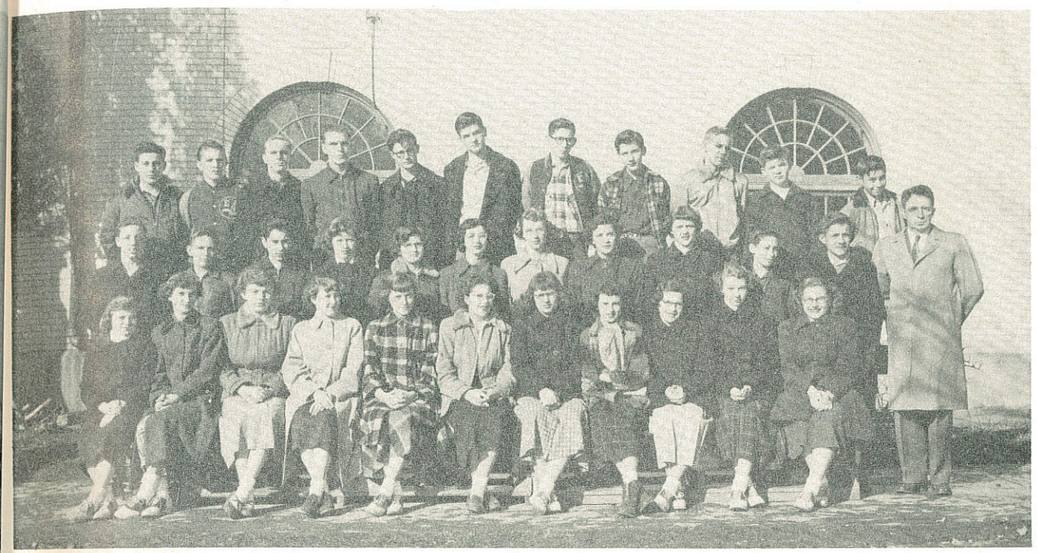

MEMBERSHIP—Snyder, Pavloski, Stasiak, Sokol, Stabinski, Rimokaitis, Rockwell, Repella, Tamecki, Sarisky, Rutko, Rossi, Rydewski, Swaldi, Schlagle, Shukitt, Potochney, Scott, Shuda, Petruski, Strantz, Shamanski, Pizzoli, Semicek, Rydzewski, Revinski, Simmons, Snyder, Shutt, Politis, Slater, Sarisky, Rakus, Mr. Gerald Breslin.

MEMBERSHIP—Zanella, Tietsworth, Yasinchak, Wolkoski, Warszewski, Worhach, Walters, Zimmerman, Zsido, Yetskie, Taylor, Trefsgar, Zimmerman, Taylor, Waskiewicz, Zelez, Wilkinson, Yeager, Zimmerman, Yeich, Wagner, Zamboni, Wychock, Wislock, Wardrop, Zarko, Williams, Trylong, Welchocky, Troyan, Zak, Miss Marie McCarthy.

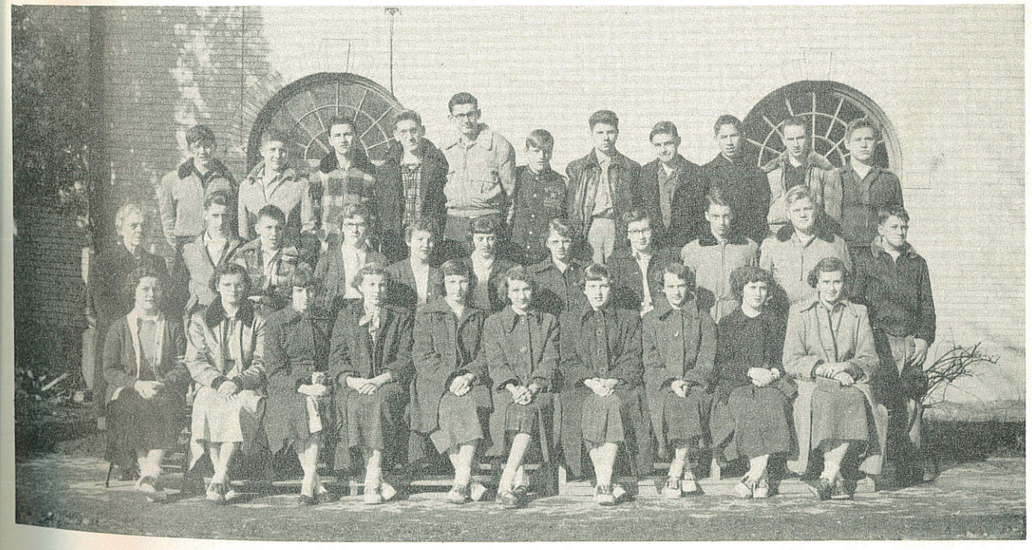

HOMEROOM 301

Sophomore Snaps

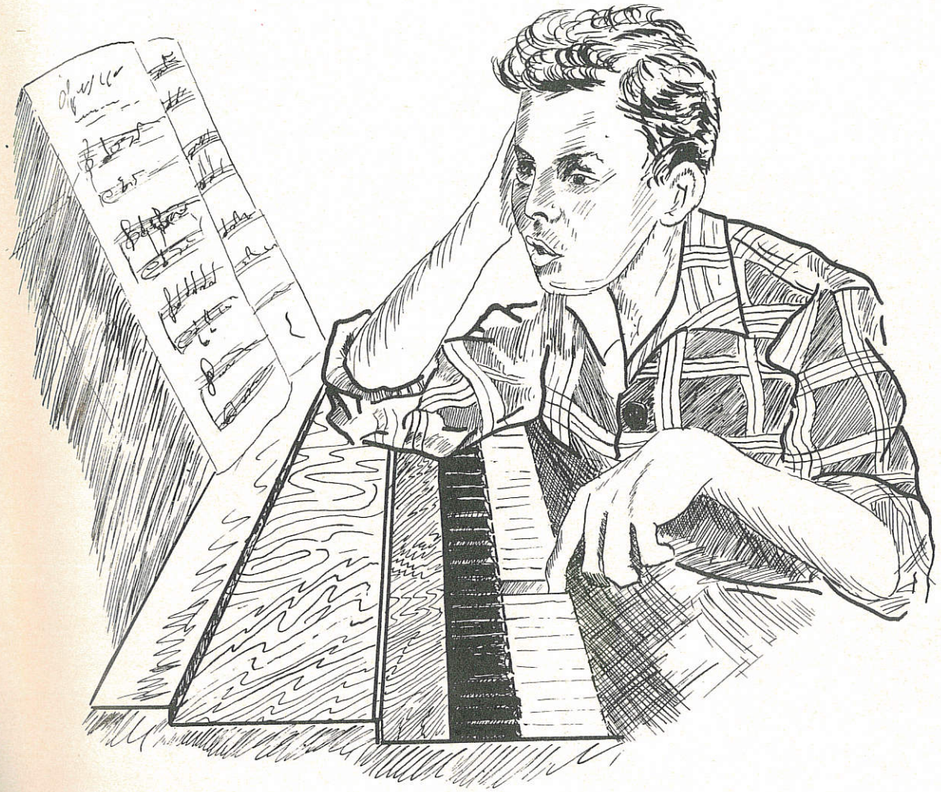

Activities

NATIONAL HONOR SOCIETY

N.H.S. OFFICERS

President ..... Thomas Falkie
Vice President ..... Lewis Morgan
Secretary ..... Dolores Gidaro
Treasurer ..... Betty Messarge
Advisor ..... Miss Elizabeth Howard

T.G.K. OFFICERS

President ..... Clifford Wesner
Vice President ..... Edmund Dudginski
Secretary ..... Gertrude Oshman
Treasurer ..... Dolores Kurnec
Advisors ..... Miss Jean Shovlin
Mr. Gerald Breslin

THE GOLDEN KEY

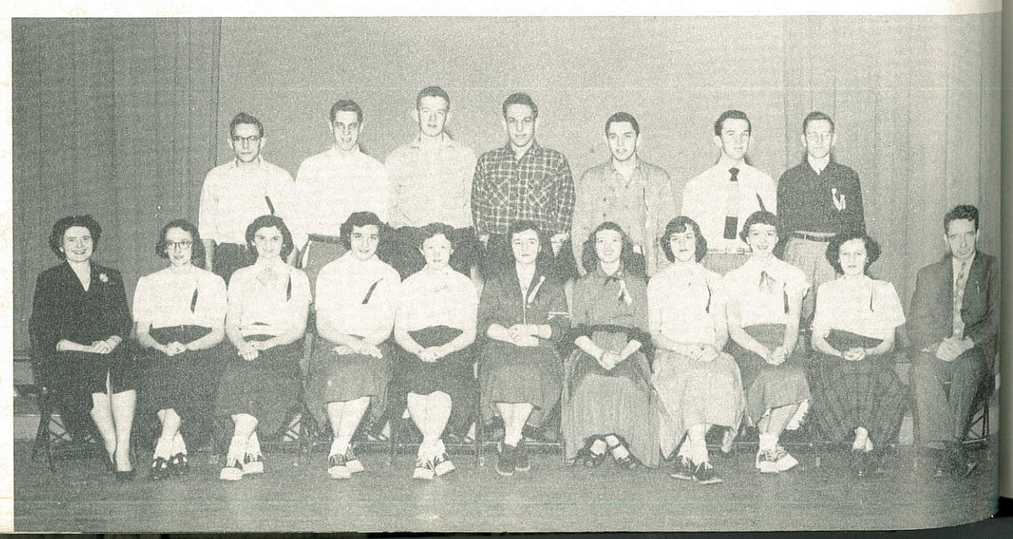

QUILL AND SCROLL

M. AND G. OFFICERS

President ..... Thomas Gross
Vice President ..... Constance Grossman
Secretary ..... Coralea Williams
Treasurer ..... Mary L. Rosendale
Advisors ..... Miss Catherine Scicchitano
Mrs. Ramona Cecil

Q. AND S. OFFICERS

President ..... Rose M. Bernot
Vice President ..... Mary L. Rosendale
Secretary ..... Lewis Morgan
Treasurer ..... Thomas Falkie
Advisor ..... Miss Ada Bahner

MASQUE AND GAVEL

National Honor Society

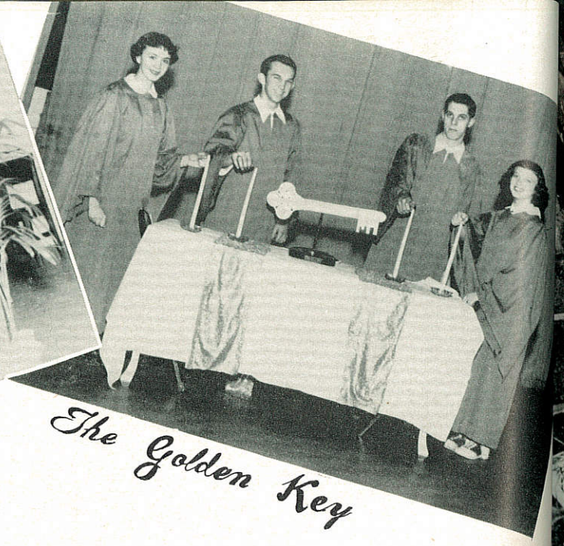

The Golden Key

Honor Society

Advisers

Initiations

Quill and Scroll

Masque and Gavel

CHRISTMAS

PAGEANT

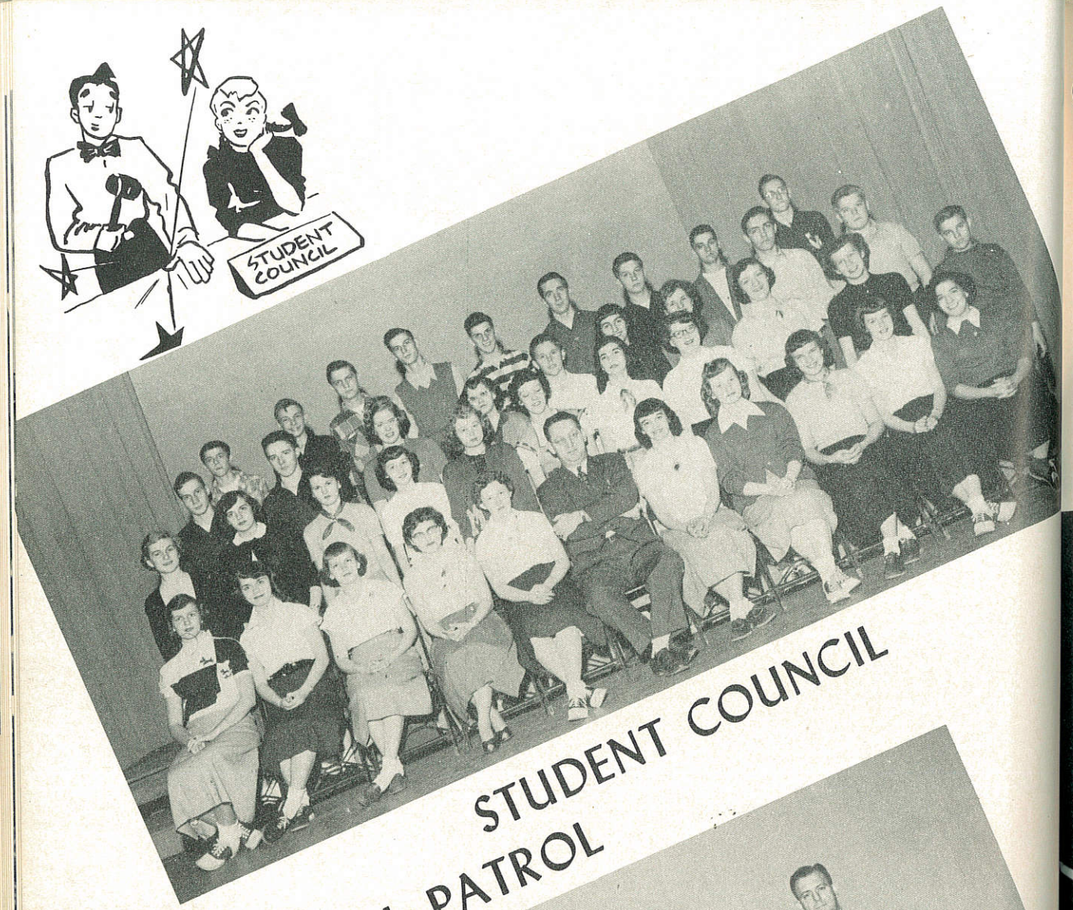

STUDENT COUNCIL

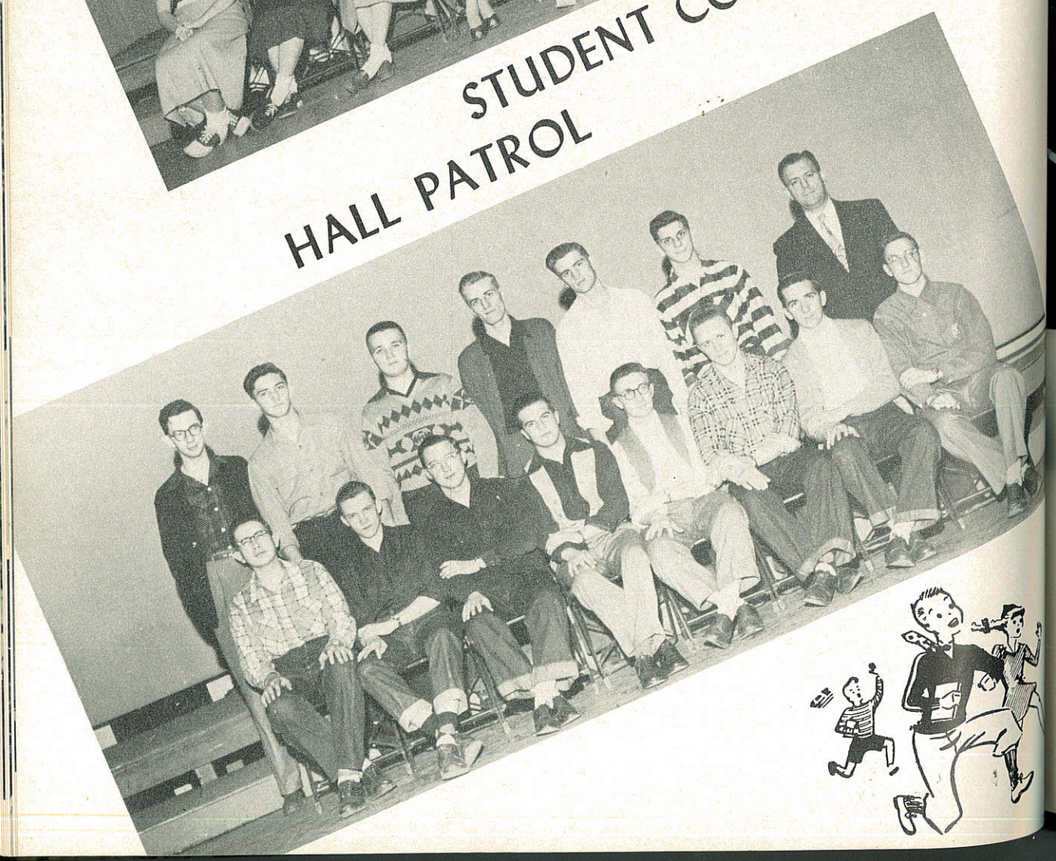

HALL PATROL

CARMELITE STAFF

AT WORK

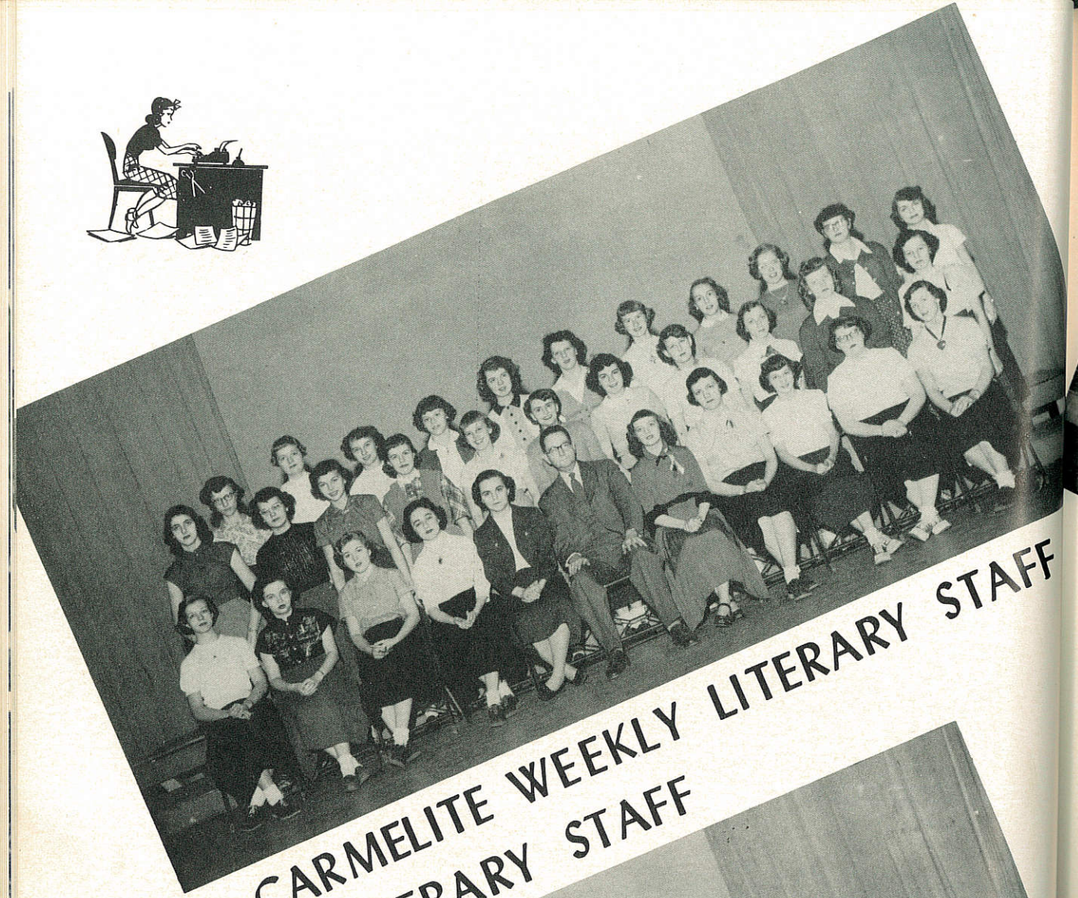

CARMELITE WEEKLY LITERARY STAFF

BUSINESS STAFF OF PUBLICATIONS

IXL LITERARY STAFF

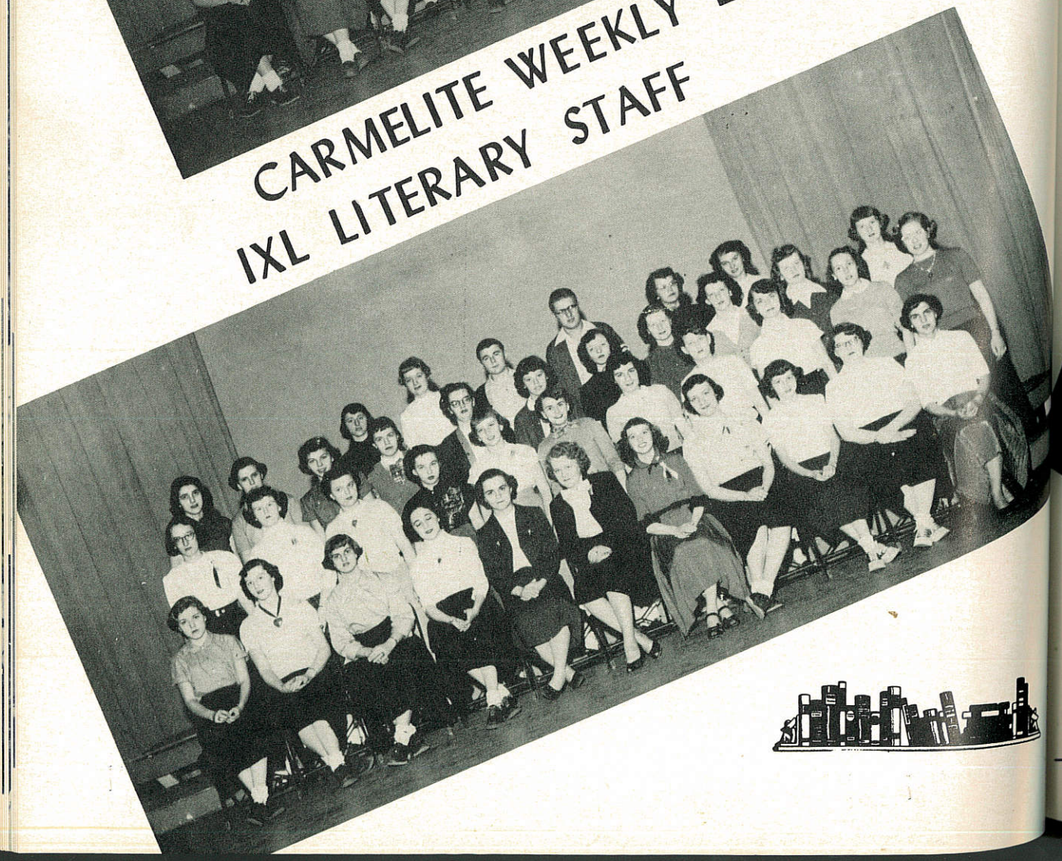

SPOTLIGHT LITERARY STAFF

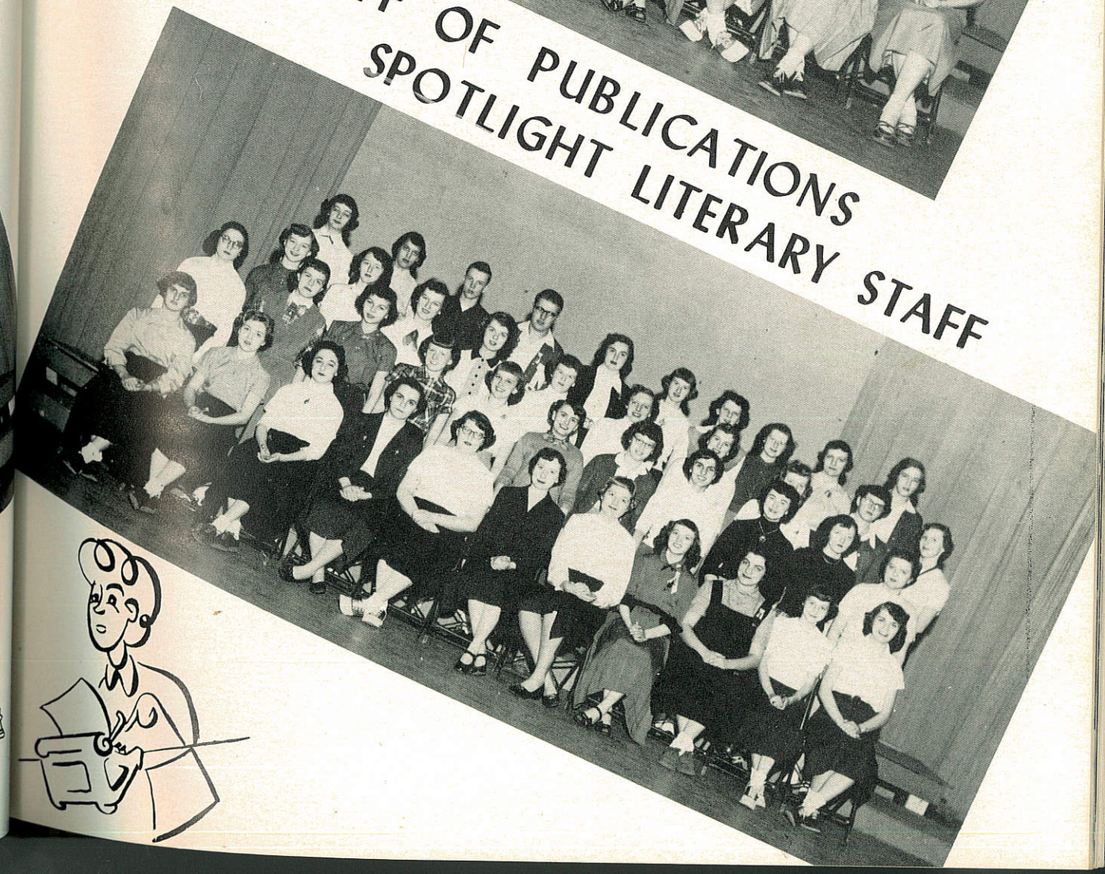

SENIOR GIRLS' AND BOYS' GLEE CLUBS

GLEE CLUBS

Under the capable tutelage of Mrs. Jean Green, club directress, the mixed voices of the Girls' and Boys' Glee Clubs have combined to present an excellent source for assembly programs, an annual operetta, and Christmas Pageant. This club is one of the most active clubs of Senior High and the students look forward to any presentation by the club.

JUNIOR GIRLS' GLEE CLUB

SOPHOMORE GIRLS' GLEE CLUB

SENIOR DRAMATIC CLUB

T. Hinkle

T. Gross

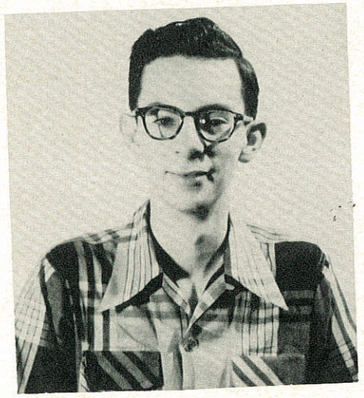

President

S. Pogesky

L. Kehler

Vice President

Secretary

Treasurer

JUNIOR

DRAMATIC CLUB

SOPHOMORE

CHEMISTRY CLUB

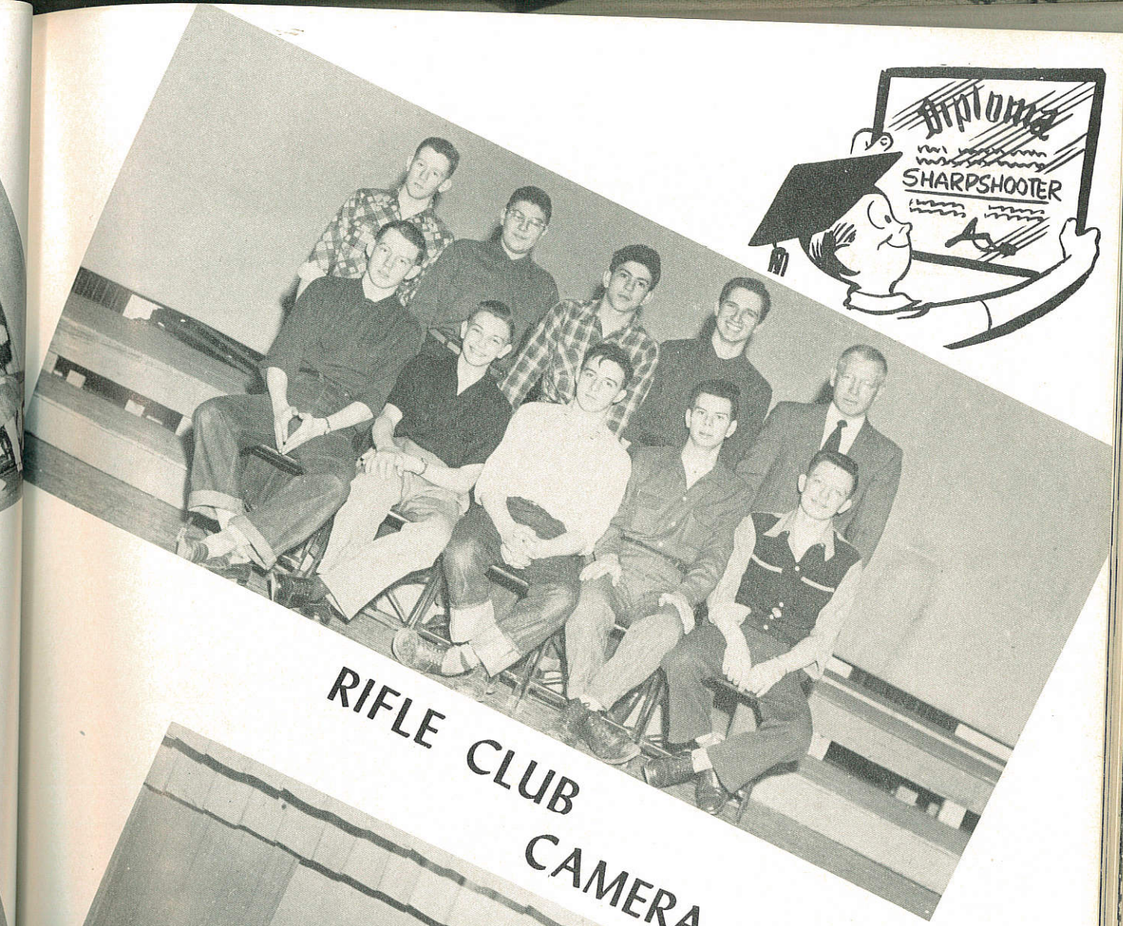

RIFLE CLUB

PHYSICS CLUB

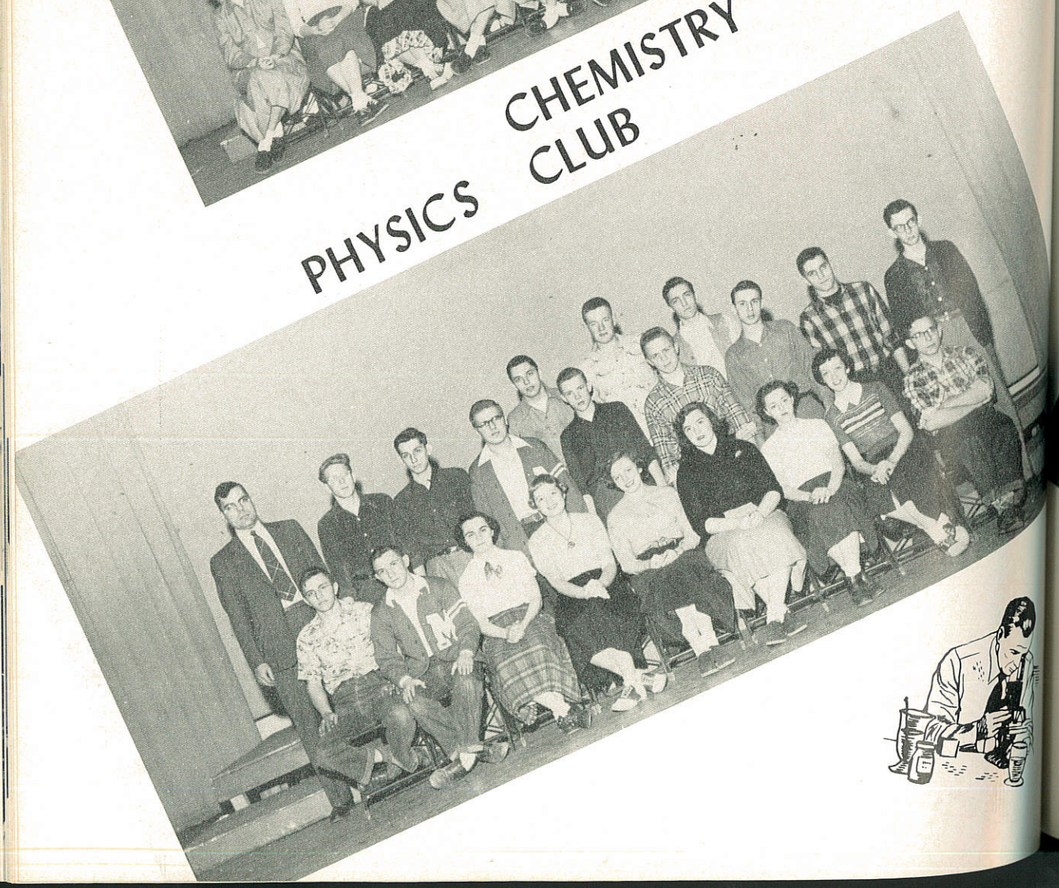

CAMERA CLUB

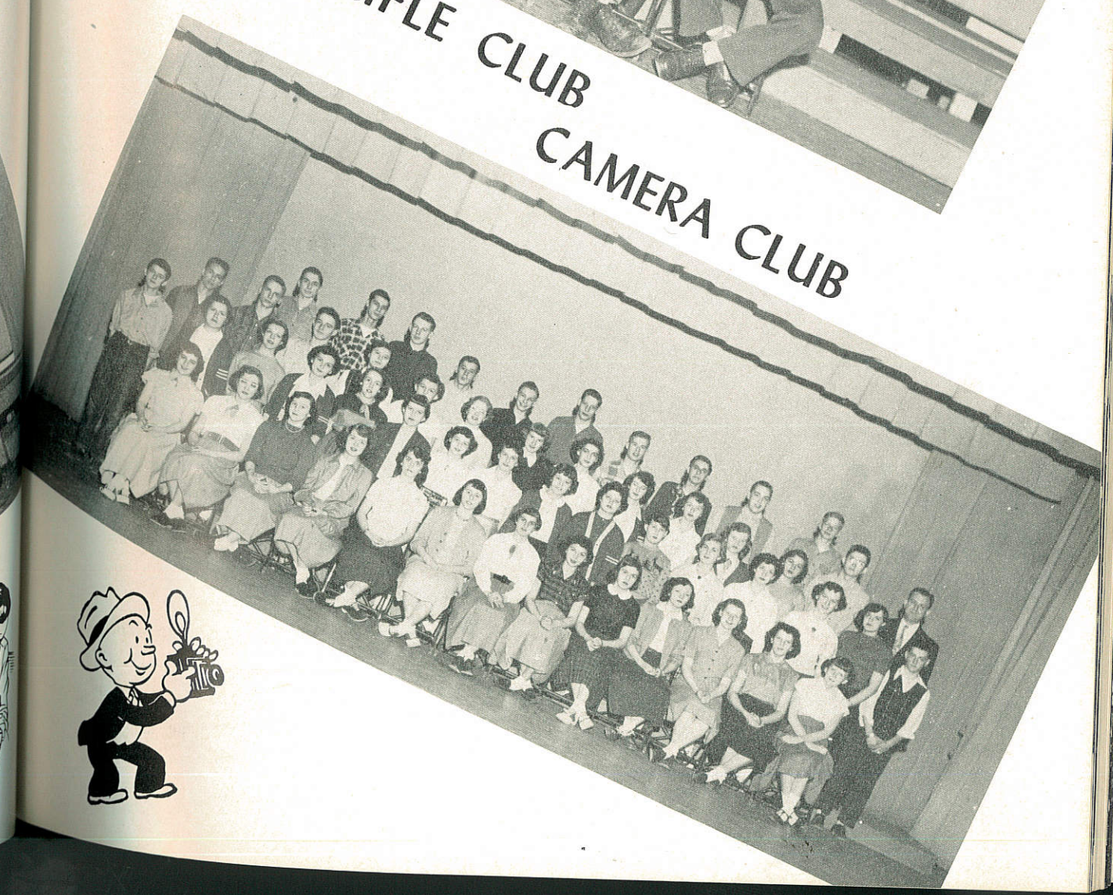

LIBRARIANS

STUDY GROUPS

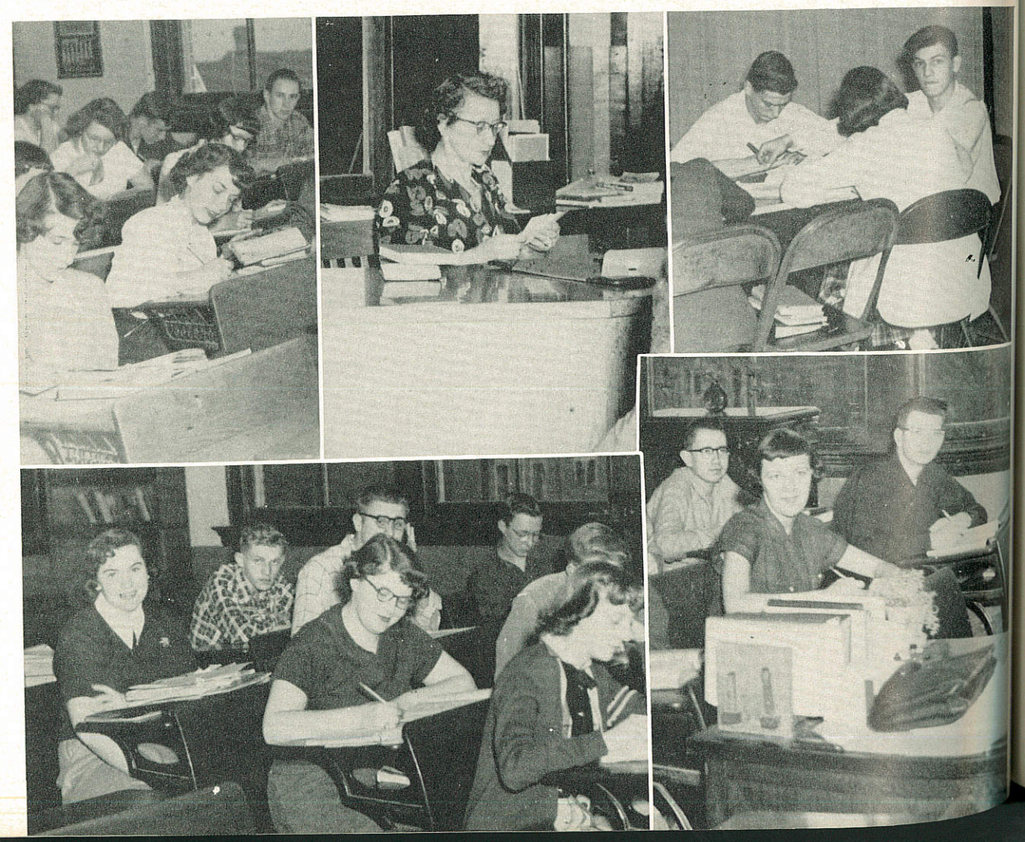

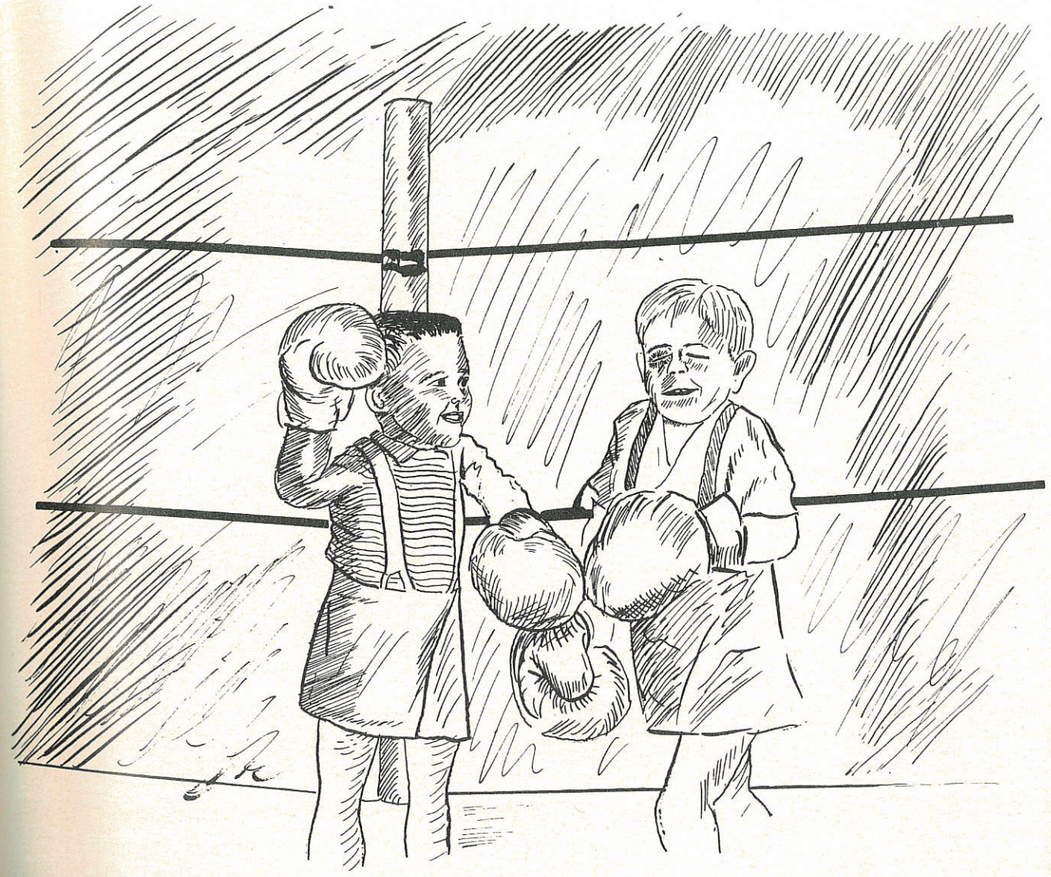

Sports

Varsity Football Squad

First row, left to right: S. Zangilla, J. Clark, T. Falkie, L. Morgan, R. Pollock, J. Ciokajlo, J. James, D. Morgan, C. Froutz.

Second row: R. Shutt, R. Savage, R. Kramer, J. Jayman, J. Lawrence, R. Womer, A. Butts, D. Pizzoli, R. Yuskiewicz, C. Barnes.

Third row: H. Heiser, R. Lindemuth, P. North, D. Marquette, J. McCullion, R. Sokol, V. Domanski, J. Eroh, J. Rusinko, E. James.

Fourth Row: P. Roadarmel, T. Sabo, R. Brezicki, J. Chango, Z. Jepko, M. Troyan, R. Wasakoski, Mr. V. Dallabrida, Asst. Coach; Mr. G. Wrona, Asst. Coach; Mr. M. Terry, Head Coach.

The Red Tornadoes' 1951 football season was inaugurated by a defeat from the State Champions of 1950, the Purple Demons of Coal Township. The boys then proceeded to lose two close ones to Tamaqua and Mahanoy City. Undefeated Berwick and likewise unbeaten Kulpmont both licked Mt. Carmel after rough struggles. Then the Terrymen romped over Shenandoah 25-0, for their first victory of the year. The next week, however, they were bumped off by Pottsville, Southern Division title-holders.

The Tornadoes played their best game of the year in beating Ashland 19-7. Going into the last five minutes of play, they trailed 7-0. But determination and will-to-win told the story as Mt. Carmel rallied for three quick touchdowns to achieve a sensational victory. Hazleton and Sunbury were two teams who had little trouble with the Tornadoes. On Thanskgiving Day, the Red Tornadoes bowed to the Shamokin Greyhounds 13-0 on a bleak and gloomy day.

The senior members of the squad depart with hopes that next year's team will give Mt. Carmel High School and its faithful rooters something to really cheer about.

Mount Carmel	0	Coal Township	21	Mount Carmel	25	Shenandoah	0
Mount Carmel	0	Tamaqua	7	Mount Carmel	12	Pottsville	34
Mount Carmel	7	Mahanoy City	19	Mount Carmel	19	Ashland	7
Mount Carmel	6	Berwick	35	Mount Carmel	12	Hazleton	37
Mount Carmel	6	Kulpmont	34	Mount Carmel	0	Sunbury	32
		Mount Carmel	0	Shamokin	13		

Thanksgiving Day Rally

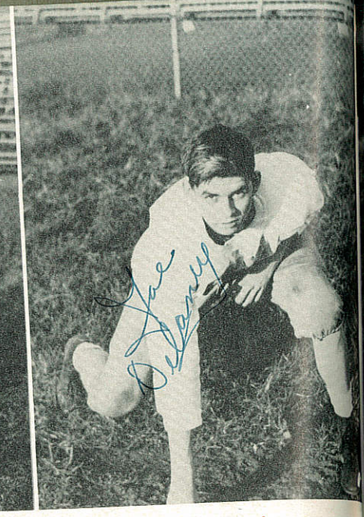
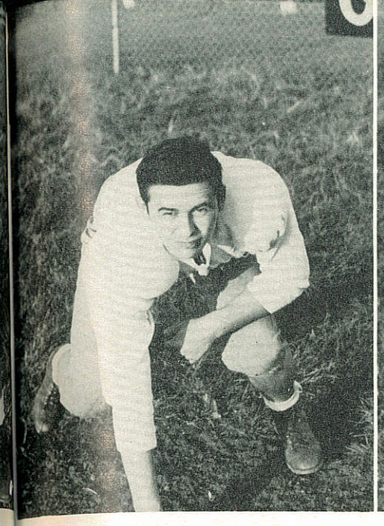
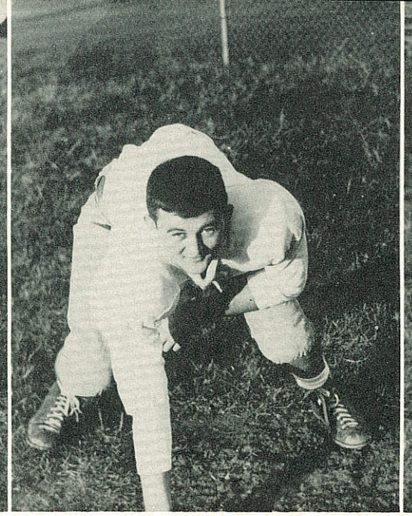
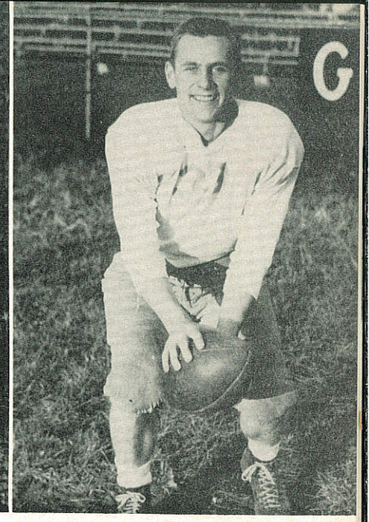

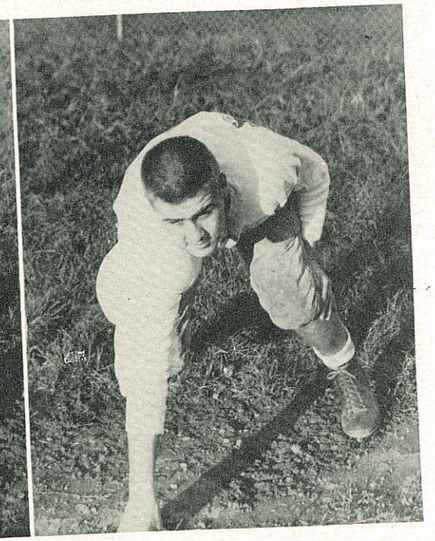

SENIORS

CHESTER BARNES
JOHN CIOKAJLO
JOSEPH DELANEY
JOSEPH EROH
THOMAS FALKIE
CARL FROUTZ
JOHN JAYMAN
JOHN JAMES

SENIORS

JOHN KLINE
DEAN MARQUETTE
JAMES McDONNELL
LEWIS MORGAN
ROBERT SOKOL
RALPH WOMER
RONALD WOMER
JOHN WIDRA

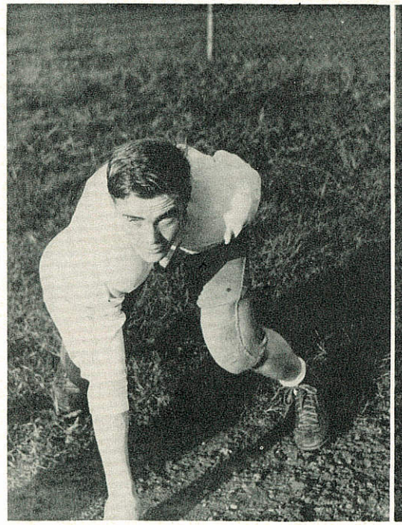
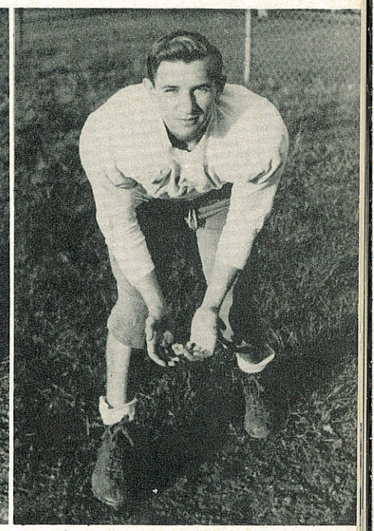
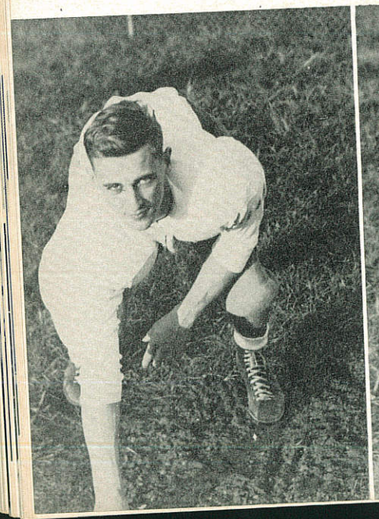
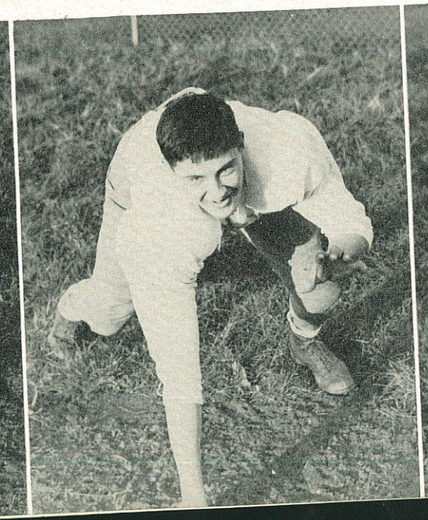

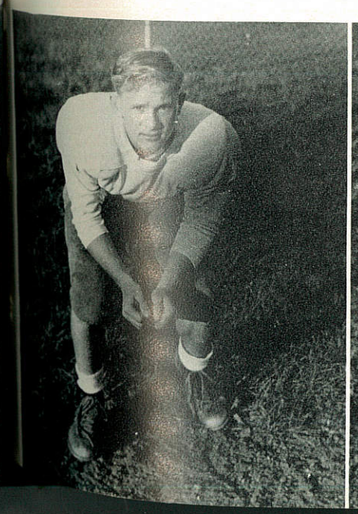

THE BOROUGH BAND

First row: Barni, Mrofka, Lubinski, Semerod, Weissinger, Bartasevich, Kraftchak, Yodzis, Zecoski, Toy, Francis, Knittle, Evans, Casper, Cacciatore, Revak, Rockwell, Fagely.

Second row: Hatzell, Roadarmel, Hindmarch, Strausser, Finton, Balon, Ufberg, Erney, Kirchhoff, Tietsworth, Grossman, Deitrick, Scott, Jelus, Painter, Mr. Joseph Stief, Director; Karpinski.

Third row: Shupinski, Andreano, Shupinski, Slater, Karitski, Semick, Woodring, Pollock, Hildenbrand, Kraftchak, Karasevich, Wargo, Snyder, Kutza, Socoloskie.

Our Bands

First row: Santimieri, Kuzo, Tomcavage, Balitchik, Bogovich, Elgin, Shafran, L. Shafran, Paskevich, Stancavage, Wood, Pizzoli, Valania, Malick, Dubitz.

Second row: Schiavone, Director; R. Yniquez, DeMarco, Townsend, Shukitt, Barletta, Geary, Zimmerman, Stuchlak, Billet, Bortnichak, Williams.

Third row: Bartholdi, Katch, Frank Colodonetti, Paradiso, Zsido, Kapushinski, Yavorsky, Tocyloski, Antonio, Visotski, Thomas, Lattore.

THE TOWNSHIP BAND

JUNIOR MAJORETTE—L. Olshefski

In front, left to right—C. Williams, N. Wetzel, M. Long, J. Ruths.
Second row: A. Mirarchi, J. Pascavage, S. Sharer, P. Brennan, L. Benning, T. Hinkle, C. Mirarchi, G. Trefsgar, J. Griscavage, L. Semerod.

Majorettes

DRUM MAJORETTE—D. Kurnec

JUNIOR MAJORETTES—Left to right: Jean Scicchitano, Joan Scicchitano.
Second row: F. Tadisco, A. Macheski, H. Karlovich, H. Allen, P. Hindmarch, C. Habouski, J. Long.

CHEER LEADERS

First row, left to right: M. Ammaturo, J. Sadusky, L. Fetsko, A. Cashmere, V. Aston, L. Andreano, M. Galitskie.

Second row: J. Marcoon, A. Pulaski, D. Gidaro, J. Hogan, J. Teufel, M. Howal, M. Stecker.

The active cheerleaders, band, and majorettes add a colorful pageantry effect to the sports activities of Senior High. Praise is certainly to be awarded to these loyal supporters of our Alma Mater for without their assistance our school would certainly be at a loss. The students and faculty can really be proud of the members of these groups.

ATHLETIC MANAGERS

CONCESSION STAND

Track And Field Team

First row, left to right: R. Hinkle, P. North, W. Pollock, M. Wardrop, T. Sabo, P. Roadarmel, A. Pavis, J. Rubright.

Second row: F. Lutz, J. Griffith, T. Demboski, W. Hynoski, S. Wydra, W. Beaver, A. Wydan, R. Ramage.

Third row: D. Woodring, D. Bixler, A. Butts, C. Froutz, R. Hook, R. Sokol, R. Wilkinson, R. Pollock, J. Rusinko, R. Karlovich, R. Perles, J. Marquette, Mr. Glenn Menges, Faculty Manager; Mr. Gerald Breslin, Coach.

Fourth row: D. Morgan, D. Krotchko, L. Morgan, C. Barnes, R. Kramer, E. Evert, P. Wetzel, M. Troyan, T. Falkie.

With Coach Breslin again at the head, the track and field team of Mount Carmel High School more than held its own against the stiffest competition this section of the State had to offer. The mile relay quartet came in fifth at the Penn Relays, after which the squad triumphed over Hazleton in a dual meet. With many lettermen returning, the team should look forward to another successful season.

RECORD 1951

April 14—Novice Meet—Won by Juniors
April 21—Interclass Meet—Won by Seniors
April 28—Penn Relays—Mount Carmel placed 5th
May 3—Dual Meet—Mount Carmel defeated Hazleton
May 5—Coaldale Invitation Meet—Mount Carmel was 3rd
May 8—Lebanon Relays—Mount Carmel finished 4th in the 2-mile relay, 5th in the quarter mile relay.
May 11—Mount Carmel Invitation Meet—Mount Carmel was 3rd
May 18—District Meet at Williamsport—Mount Carmel placed 2nd

Crowning of Field Day Queen 1951

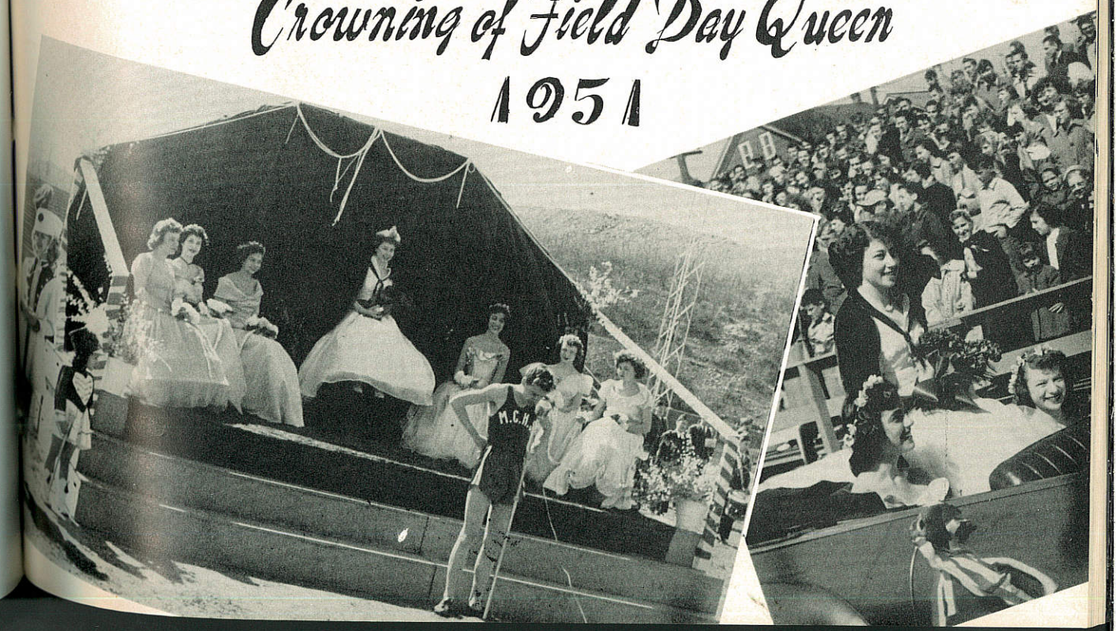

First row, left to right: J. McDonnell, Manager; G. Zsido, L. Mattivi, G. Fegley, L. Falkie, P. Ferrari.

Second row: R. Gribbin, F. Lutz, D. Marquette, J. McDonnell, R. Wagner, R. Ramage, Mr. G. Menges, Coach.

Third row: D. Evans, Manager; D. Woodring, R. Pollock, W. Pollock, R. Kramer, D. Hildenbrand, J. Eberle.

Varsity Basketball Team

Under the tutorship of Mr. Glenn Menges, the Mount Carmel cagers opened their exhibition schedule with wins over Shenandoah, Sunbury, and Shamokin St. Edward's to give them a pre-season record of three wins and three losses. The Red and White dribblers, when they were "on," proved unbeatable; however, in some games the boys faced state-wide powers, such as unbeaten Ashland, Coal Township, and Shamokin. At the time of publication, the record of this hard-working team was (8) wins and (8) losses.

RECORD 1951-1952

DECEMBER

4—Mount Carmel	41
7—Mount Carmel	36
11—Mount Carmel	55
14—Mount Carmel	44
18—Mount Carmel	55
21—Mount Carmel	68
Alumni	49
Ashland	58
Shenandoah	48
Pottsville	65
Sunbury	38
St. Edward's	33

JANUARY

4—Mount Carmel	47
8—Mount Carmel	68
11—Mount Carmel	58
14—Mount Carmel	60
18—Mount Carmel	41
29—Mount Carmel	43
Coal Twp.	56
Kulpmont	47
Frackville	37
Con-Cen	54
Shamokin	54
Jersey Shore	44

FEBRUARY

1—Mount Carmel	58
5—Mount Carmel	74
8—Mount Carmel	68
Coal Twp.	73
Kulpmont	60
Alumni	66

Overtime period

First row, left to right: V. Lombardo, R. Miscavige, S. Homitz, A. Luskus.
Second row: Mr. Gerald Breslin, Coach; E. Evert, J. Wargo, W. Pollock, P. Wetzel, R. Karlovich.

Cross Country

Mt. Carmel Senior High's cross-country team failed to win a meet this season although Gene Evert, William Pollock, and Paul Wetzel usually finished among the leaders.

Mt. Carmel is a member of the Central Pennsylvania Cross-Country Conference. Other teams in the league are Williamsport, Pottsville, William Penn of Harrisburg, Reading, and Lebanon.

Congratulations should be extended to Coach Gerald Breslin, who saved this old sport from becoming extinct at Mt. Carmel Senior High. It was solely through his efforts that Mt. Carmel fielded a team. With five lettermen returning, hopes for next season are high.

SENIORS

Gene Evert

JUNIORS

Bill Pollock
Paul Wetzel
Ray Karlovich
Ron Miscavage
Adolph Luskus

First row, left to right: R. Caser, J. Ciokajlo, F. Sharer, W. Hynoski, R. Savage.

Second row: A. Backus, R. Varano, R. Glowacki, S. Yagodinski, R. Rusinko, J. Shiko.

Third row: Mr. T. Vershinski, Coach; P. Semicek, R. Brezecki, R. McClay, J. Jayman, L. Joraskie, H. Doyle, S. Wydra.

Varsity Baseball Team

Mt. Carmel High School's baseball team, under the able coaching of Mr. Thomas Vershinski, captured the championship in the Keystone League for the second successive year.

The squad coupled standout pitching with good hitting to win seven of their eight league games. They reached the District No. 4 eliminations, and were beaten by an exceptional Bloomsburg team, 8 to 6.

Once again congratulations are to be extended to Mr. Vershinski and the championship nine.

Mt. Carmel	6	Con-Cen	3	Mt. Carmel	1	Berwick	3
*Mt. Carmel	3	Coal Twp.	1	Mt. Carmel	4	Mahanoy City	2
Mt. Carmel	5	Shenandoah	1	*Mt. Carmel	15	Mt. Carmel Twp.	5
*Mt. Carmel	12	Mt. Carmel Twp.	1	*Mt. Carmel	3	Shamokin	4
*Mt. Carmel	4	Shamokin	3	*Mt. Carmel	1	Kulpmont	1
*Mt. Carmel	7	Kulpmont	5			Darkness	
*Mt. Carmel	9	Coal Twp.	3	Mt. Carmel	0	Berwick	4
				Mt. Carmel	9	Mahanoy City	1

*Mt. Carmel 5, Kulpmont 2—replay of tie
Mt. Carmel 6, Bloomsburg 8—District No. 4, PIAA elimination
Won 11, Lost 4. Tied 1

* Keystone League Game

SCHOOL ASSISTANTS

1.

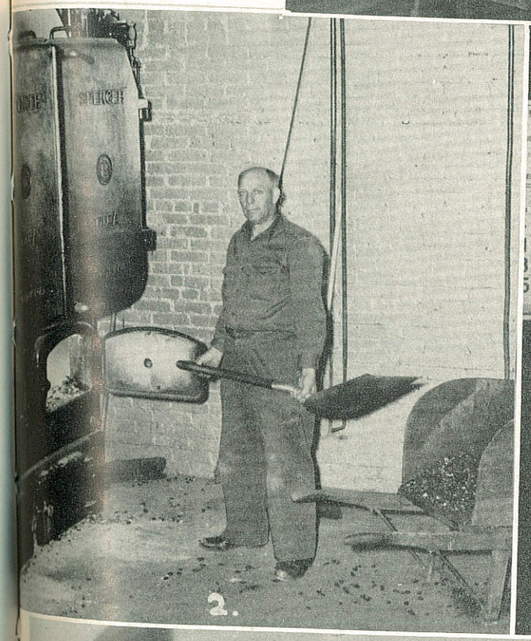

2.

3.

4.

1. J. Ruths
   Assembly Pianist
2. L. Deitrick
   Custodian
3. McFee, Gross
   Stage Hands
4. G. McFee
   Student Artist

Talent Show

1950

Talent Show

1951

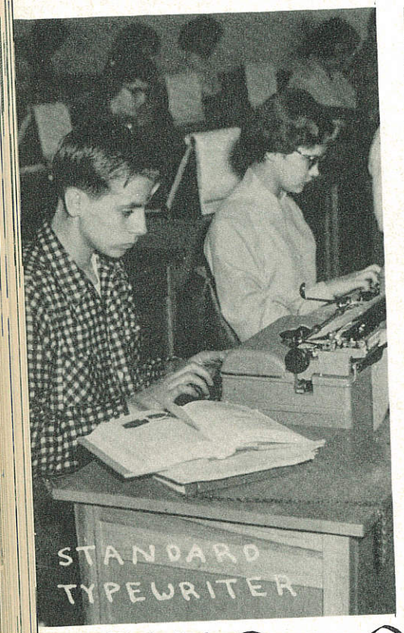

USING OFFICE MACHINES

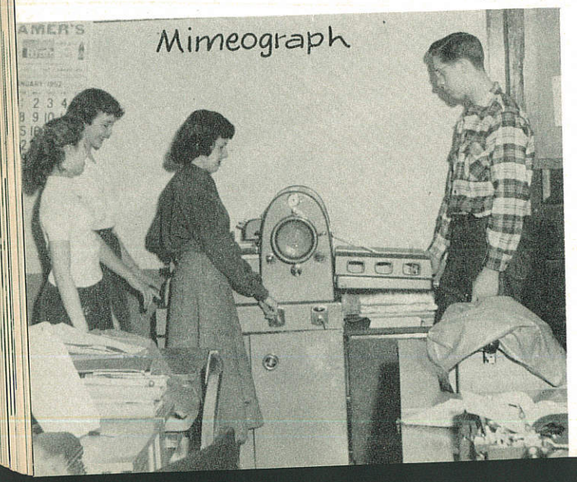

Advertising

Portraits
That
Please

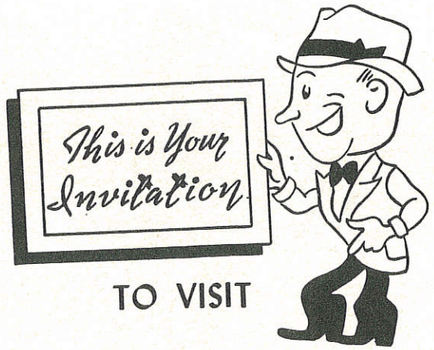

TO VISIT

THE
PRIM
STUDIO
219 South Oak Street

BEST OF LUCK
TO THE CLASS OF 1952

First in Quality

MT. CARMEL DISTRIBUTING CO.

WILLARD A. ROTHERMEL
Funeral Home

120-122 SOUTH MARKET STREET
Telephone 535
"SATISFIED SERVICE"

Compliments of

THE HUB
Men's Wear
145-147 South Oak St.
MOUNT CARMEL, PA.

CONGRATULATIONS TO THE CLASS OF '52

P. A. STIEF
& SONS

The Region's Leading Outfitter to
Men and Boys for Over 65 Years
9-13 NORTH OAK ST.
MT. CARMEL, PA.
A LICENSED AGENT FOR THE PENNSYLVANIA PLAN,
THE FINEST BUDGET SYSTEM EVER DEVISED

NORTH'S JEWELRY STORE

A good place to buy a WATCH

108 SOUTH OAK STREET
Mount Carmel, Pa.

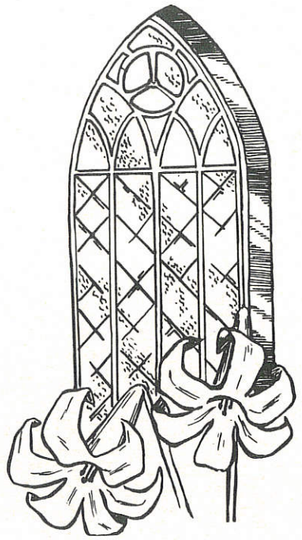

HIGGINS FUNERAL SERVICE

Nothing Overdone
Nothing Undone

KESSLER'S . . . Leading Jewelers

for DIAMONDS
WATCHES
JEWELRY

FOLLOW THE CROWD OF ALERT BUYERS

38-40 South Oak Street

Compliments of

JOS. G. ZECOSKI

Tax Collector

Ask for
STAR LANE HOSIERY

★

Harold M. Grossman 1923
Sydney M. Grossman 1926
Arthur W. Grossman 1928

PUT YOUR BEST FOOT FORWARD

Trade at

WETZEL'S SHOE STORE

Tye Auto Supply Co.

RAY TYE, Owner

DESOTO...PLYMOUTH

Corduroy Tires

Headquarters for all MOPAR PARTS and ACCESSORIES for Plymouth, DeSoto, Chrysler and Dodge Cars and Trucks

SECOND AND GRAPE STREETS

Telephone 175

POLLYANNA NATURAL BRIDGE

PLAY POISE RED CROSS

Miller Bros.

Shoe Store

Shoes for the Entire Family

22 SOUTH OAK STREET

Mount Carmel

NUNN-BUSH FREEMAN

We refuse to GAMBLE with your health!

Sickness is a sufficient misfortune in itself without adding to its seriousness or prolongation by inferior medicaments. This pharmacy realizes its great responsibility when entrusted with your doctor's prescription. We permit no commercial consideration to influence us in our purchase of quality drugs, and adhere strictly to our policy of accurately compounding for you **just what your doctor ordered.**

Standard Drug Store

George N. Kerstetter

JEWELRY

DIAMONDS

GIFTS

16 EAST FIFTH STREET

Mount Carmel

The Mount Carmel Item

extends

congratulations and

best wishes

to the Class of

1952

H. J. POWIS
Sign Shop

116 South Hickory Street

PHONE 198

Compliments of

Louis Dondero

Magazine

and

News Dealer

17 SOUTH OAK STREET

Telephone 44

Shovlin

RECREATION CENTER

33 South Oak St., Mount Carmel

COMPLIMENTS OF

Taddeo Body Works

Mt. Carmel Highway
PROPRIETOR
JOHN TADDEO

Compliments of

PAT DIRIENZO
BUILDING CONTRACTOR

Atlas, Pa.

COMPLIMENTS OF

Exchange Coal Co.

Proprietors
JUMBO CORBACIO
and
JOHN PARIDISO

SHIMOCK'S

FURNITURE STORE

Furniture
Wallpaper
Paints

241-243 SOUTH OAK STREET
MOUNT CARMEL
Phone 638

R. GUINAN & CO.

STORES AT
Mount Carmel
Mahanoy City
Shamokin

Compliments of

LORD'S

Third and Oak Streets

John Wardrop & Son

HARDWARE

Merchants

27 SOUTH OAK STREET

Phone 374

Compliments of

KLINGER'S

Ice Cream

C. A. Rockafeller Co.

ELECTRICAL

CONTRACTORS

6-8 SOUTH OAK STREET

Phone 190

W. C. Hack & Sons

Dependable

HARDWARE

General Electric and Philco

Appliances

8 NORTH OAK STREET

Mount Carmel

Compliments of

GETRICH'S

Light Lunch

Third and Maple Streets

Phone 9787

Schell's Flower Shop

CORSAGES OUR SPECIALTY

Flowers Telegraphed Everywhere

208 SOUTH OAK STREET

Phone 564

Good Luck To You All!

Ann's

Dress Shop

210 SOUTH OAK STREET

Phone 1170

Compliments of

JOSEPH P. BRADLEY

Lester R. Wehry

REALTOR

and

GENERAL INSURANCE

Woolworth Building, Mount Carmel

Phone 677

Congratulations

LEONARD J. KRAMER

Beer Distributor

BERRY'S SOFT DRINKS

131 N. Walnut Street

Phone 750

"ALWAYS THE BEST"

•

Louis Grossman

Sons

Stecker & Co.

STATIONERS

20 NORTH OAK STREET

. . . where Mount Carmel students have purchased SCHOOL SUPPLIES for a generation

Compliments of

Gold Star Mothers

AMERICAN LEGION AUXILIARY

DR. JOS. S. MURACZEWSKI

Optometrist

WOOLWORTH BUILDING

Fourth and Oak Streets

Telephone 1793

Compliments of

ATLAS CASINO

Property of

Theresa and Guido Scicchitano

COMPLIMENTS OF

A. DINGER

Compliments of

RALPH EDWARD'S DANCE STUDIO

ANTHONY V. MISCAVIGE

Insurance Since 1939

FOUR NORTH OAK ST.

MT. CARMEL, PA.

Domenico Ammaturo

Cement in General Contractor

220 W. SAYLOR ST. ATLAS, PA.

Phone Mt. Carmel 1555-W

"YOUR DOLLARS BUY MORE
AT 224"

KATCH'S FURNITURE STORE

224

SOUTH OAK STREET

Compliments of

THE HAT BOX

Kathryn Veith, Manager

SUCCESS TO THE CLASS OF

1952

BARKER BAKERY

209 South Oak Street

Horowitz
Gifts
Luggage - Ladies' Accessories

for **Better Graduation Gifts**

107 South Oak Street

NESBITT'S CUT RATE

MOUNT CARMEL'S
ORIGINAL
CUT RATE

Fourth and Oak Streets

HOSIERY MILL STORE

Complete Line of

Ladies', Children's, Men's
Hosiery

22 EAST FOURTH STREET

E. J. BROSIUS SERVICE STORE

Goodyear Distributor

140 SOUTH OAK STREET

Mount Carmel

Compliments of

SAMPLE SHOE STORE

The Gift Shop

George D. Miller

Cards and Gifts for all occasions

Magazines

15 West Third Street

BEST OF LUCK TO THE
CLASS OF '52

LITTLE BEAR MARKET

24 South Oak Street

Compliments of

WORKMEN'S SUPPLY CO.

KITTY BOYER'S

Grocery and Meat

Compliments of

SMART DRESS SHOP

Best of Luck to the
Class of "52"

NATALE ANDREANO

COHEN'S

Wallpaper, Paints, Stove Repairs

Mount Carmel

Haley's Flower Shop

FLOWERS FOR ALL OCCASIONS

49 - 51 W. Fourth St.

MT. CARMEL, PA.

PHONE 803

Patrons

MR. JOSEPH ALTAMORE
MR. and MRS. DANIEL J. ANTONIO

MR. WILLIAM BEAVER
MR. and MRS. HAROLD BEIERSCHMITT
MR. and MRS. ANTHONY BIANCHI
MR. and MRS. JAMES BOYLAN
MR. and MRS. CLARENCE BRASS

MR. and MRS. LEWIS CALDONETTI
MISS MARIE CIOCCO
MR. and MRS. JOSEPH CORBACIO
MISS ANNE COYNE
MR. and MRS. DOMINIC CUSSARY

MR. JAMES DEAN
MISS SOPHIA DEITZ
MR. and MRS. THOMAS DOOLIN
MR. and MRS. JAMES DORMER
DOYLE'S CAFE

MR. and MRS. GEORGE EBERLE
MR. and MRS. JAKE EBERLE
MR. and MRS. CLARENCE EVERT, JR.

MISS MAE FARLEY
FICCA BROS.
A FRIEND
A FRIEND

MR. and MRS. MICHAEL GARCIA
MISS LOU GRECO
MR. and MRS. LOUIS GRECO
MRS. MARY GRECO
MRS. NICK GRILL

MR. JOHN HARTER
MR. and MRS. JOHN HOGAN
MR. and MRS. ALPHONSE HOLLISTER

MR. CHARLES KARLOW
MR. and MRS. ANDREW KATCH
MR. and MRS. EARL KLINGER
KONK'S TAILOR SHOP
MR. ROMAN KOROPCHAK

MR. and MRS. GEORGE KRAMER
MR. and MRS. JORDAN KURNEC
MR. and MRS. JOSEPH KUTZA

MR. ALBERT LUCAS

MR. and MRS. PAUL MARTIN
MR. and MRS. ALBERT MASCIANTONIO
MR. JOHN McDONNELL, Sr.
MR. and MRS. LUKE McDONNELL
MR. and MRS. EDWARD McGINN
MRS. ELIZABETH McGINN
MISS MARGARET McHUGH
MR. and MRS. STEPHEN MESSARGE

MR. MYLES NEWMAN
MRS. A. S. NORTH

MR. and MRS. PAUL O'BRIEN
MR. and MRS. JOHN OMLOR

MR. ANDREW PARKER
MISS BARBARA ANN PASCAVAGE
MR. and MRS. LOUIS PIZZOLI
MR. and MRS. FRANK PULASKI

MR. and MRS. ROCCO RANEIRI
MRS. ROSE ROSSI
MISS EDNA M. ROWE
MR. and MRS. JOSEPH T. RUFFING
MRS. CARL RUTHS
MRS. CLARENCE RYAN

TOM SHUDA'S CAFE
JEAN MAY BEAUTY SHOP

MISS MARTHA THOMAS

MR. and MRS. R. UNDERKOFFLER

MR. and MRS. THOMAS WILLIAMS
MISS JEAN THERESA WILLIS

MR. and MRS. JOHN ZENYUH

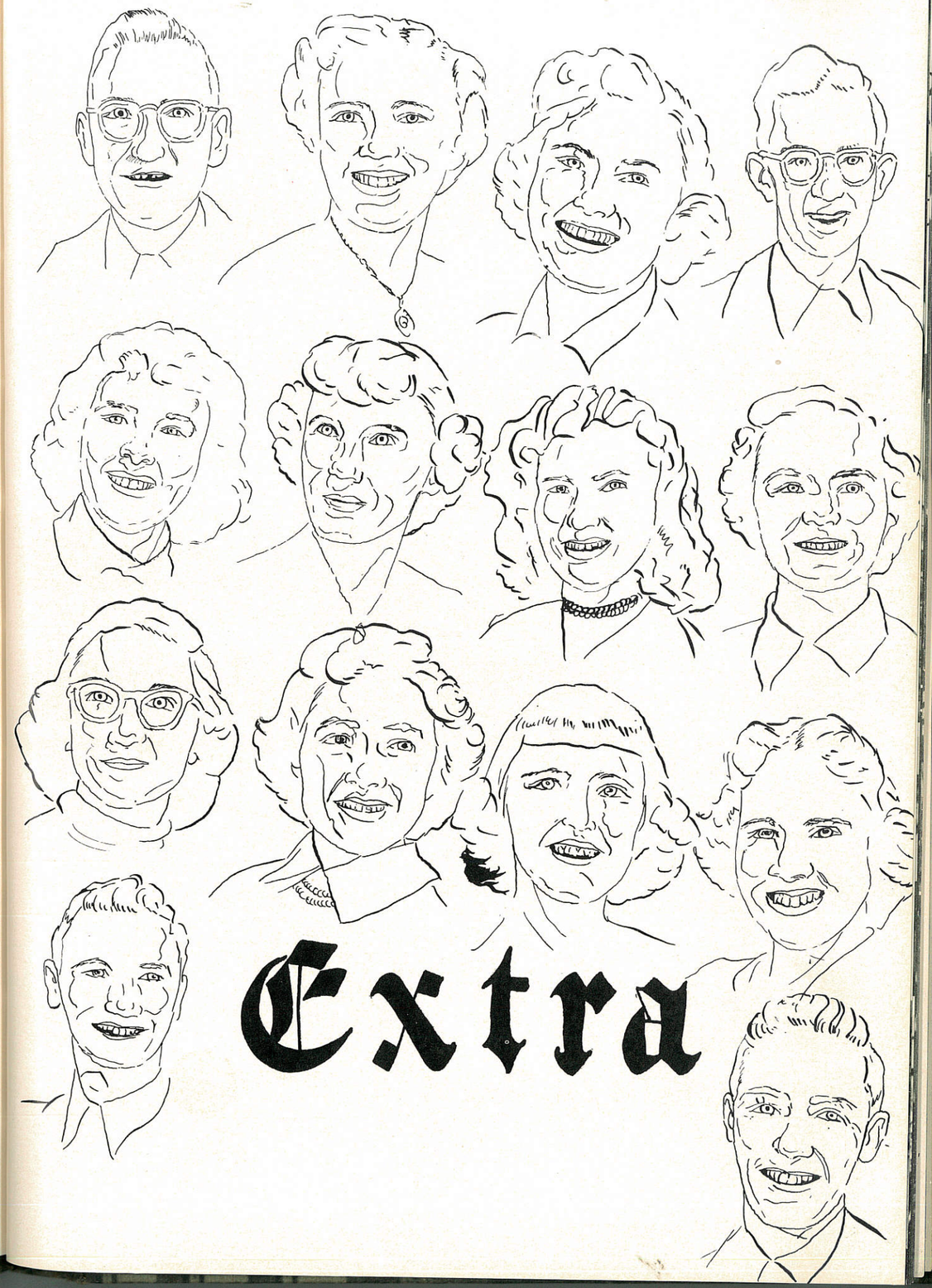

GIRLS' PHYSICAL ED

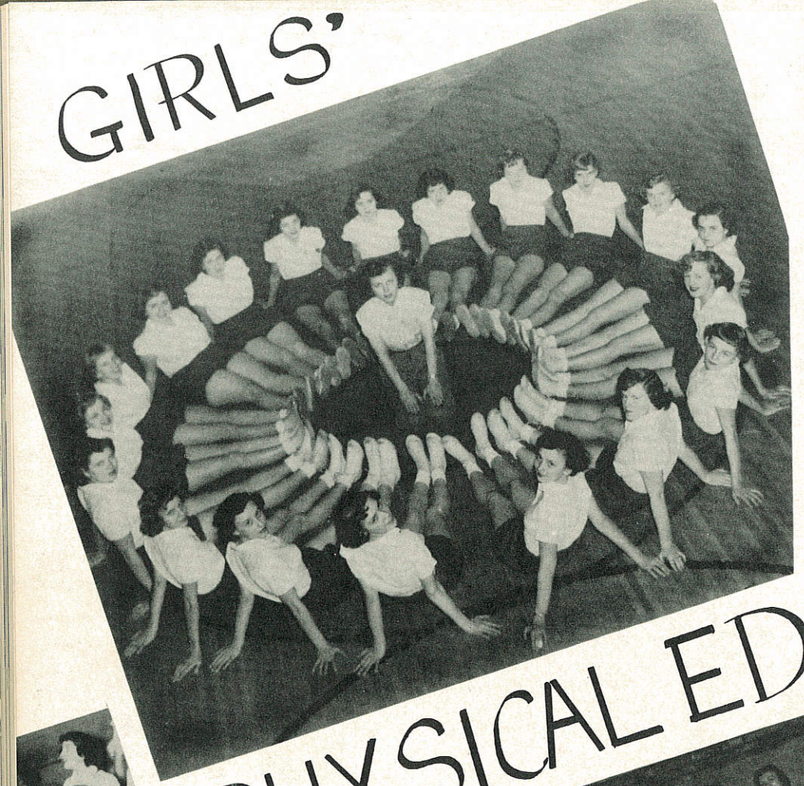

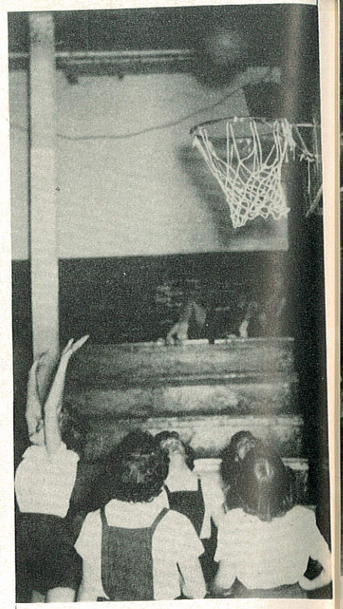

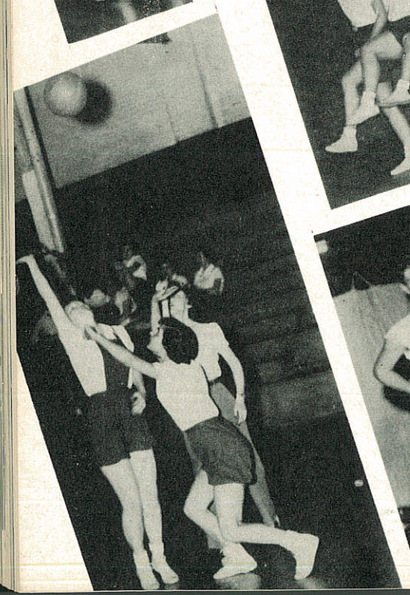

PHYSICAL EDUCATION

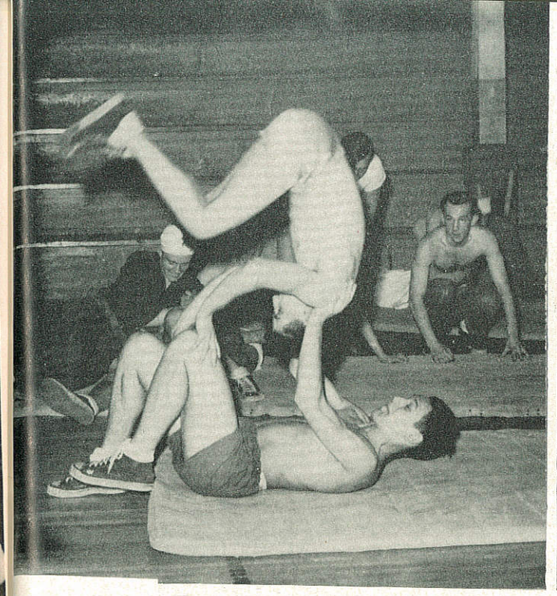

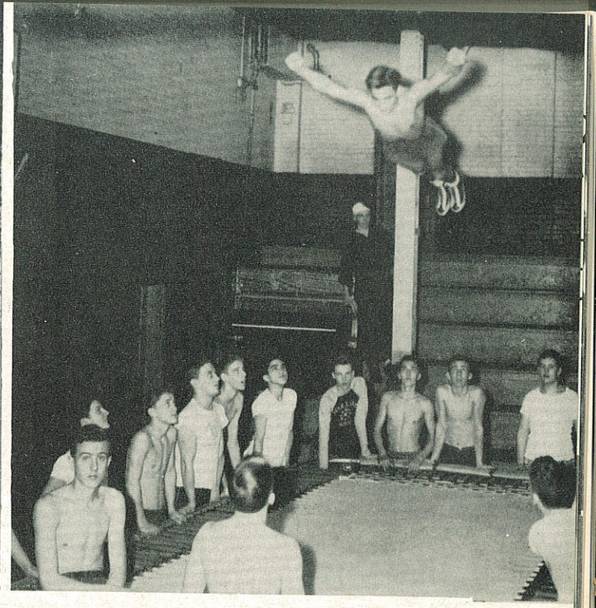

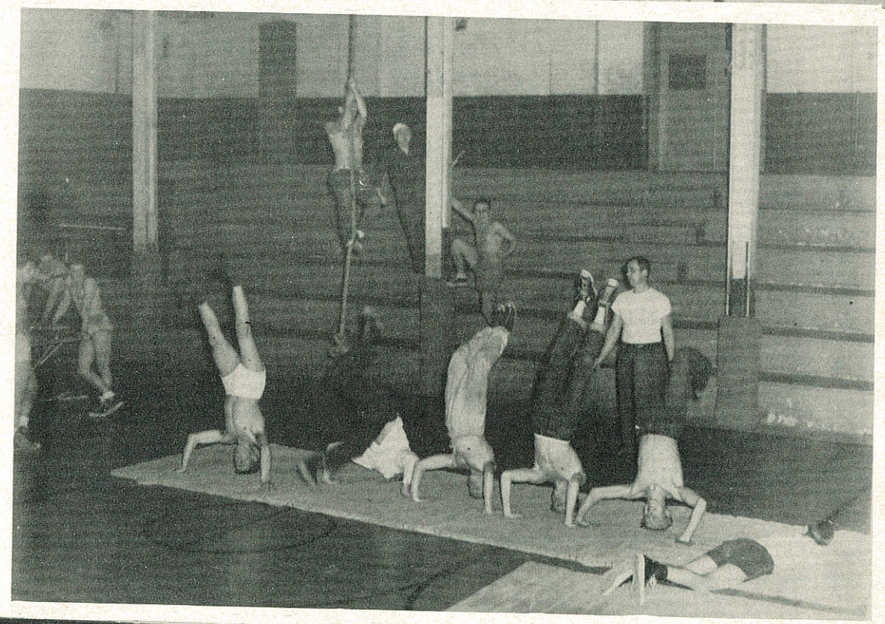

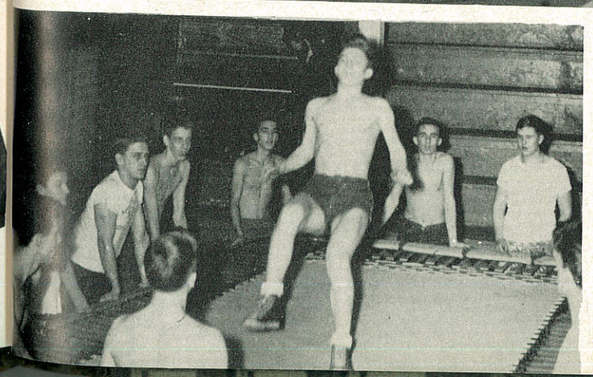

HOME ECONOMICS EDUCATION

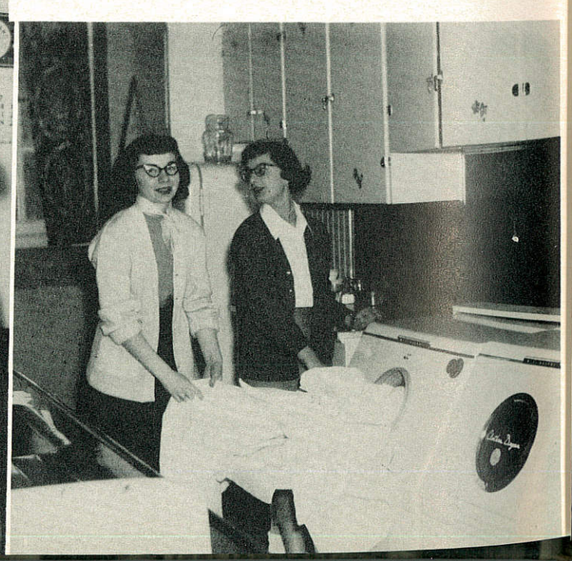

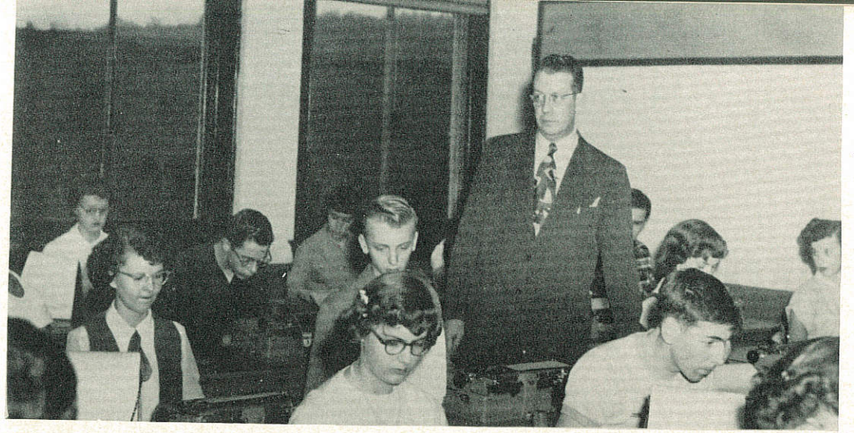

JUNIOR SNAPS

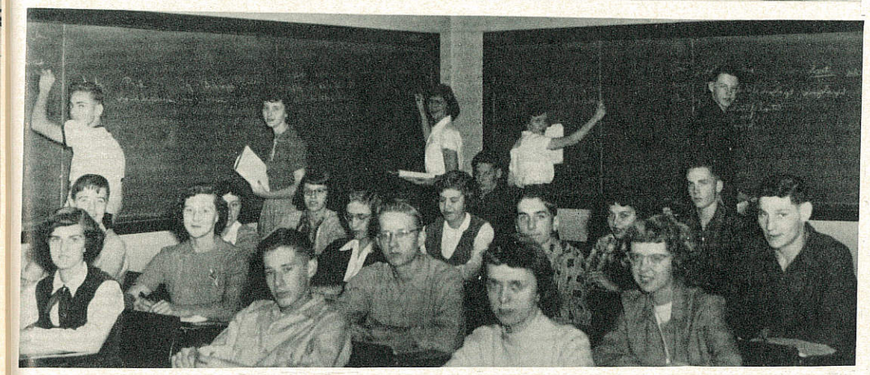

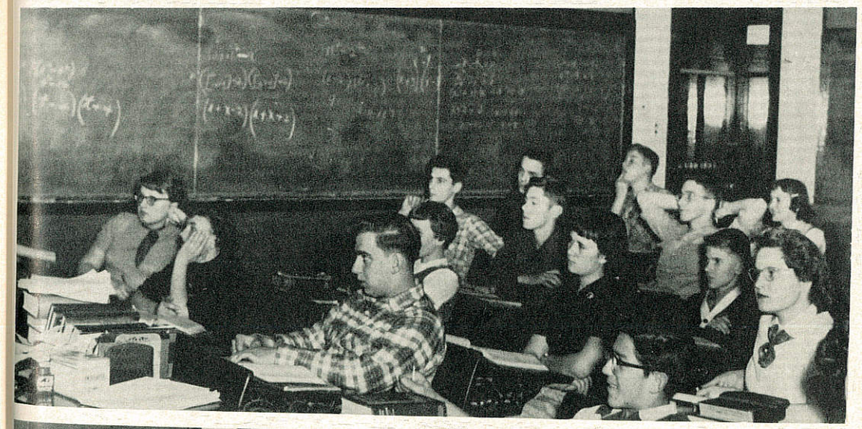

INTRAMURAL WRESTLING

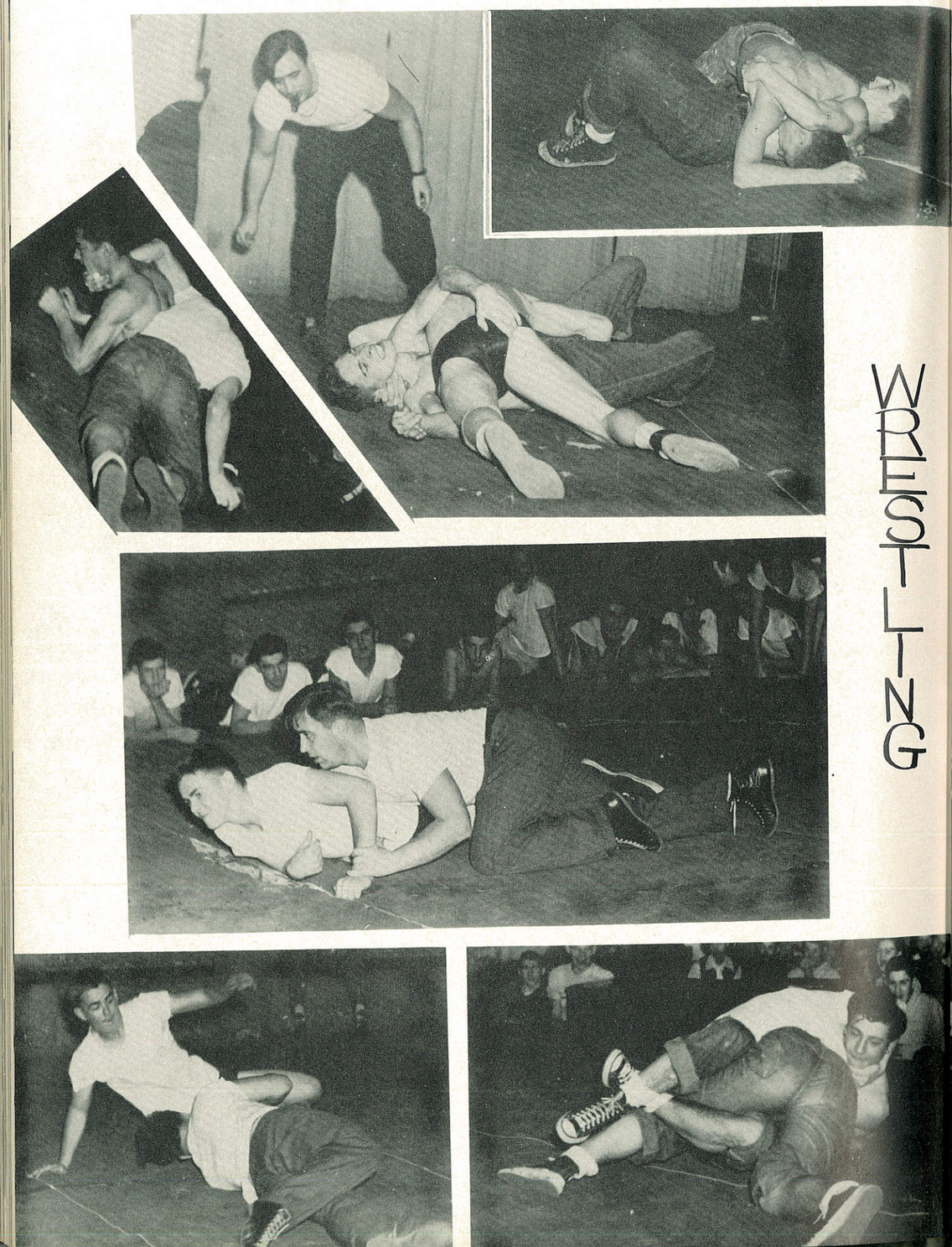

BASKETBALL IN ACTION

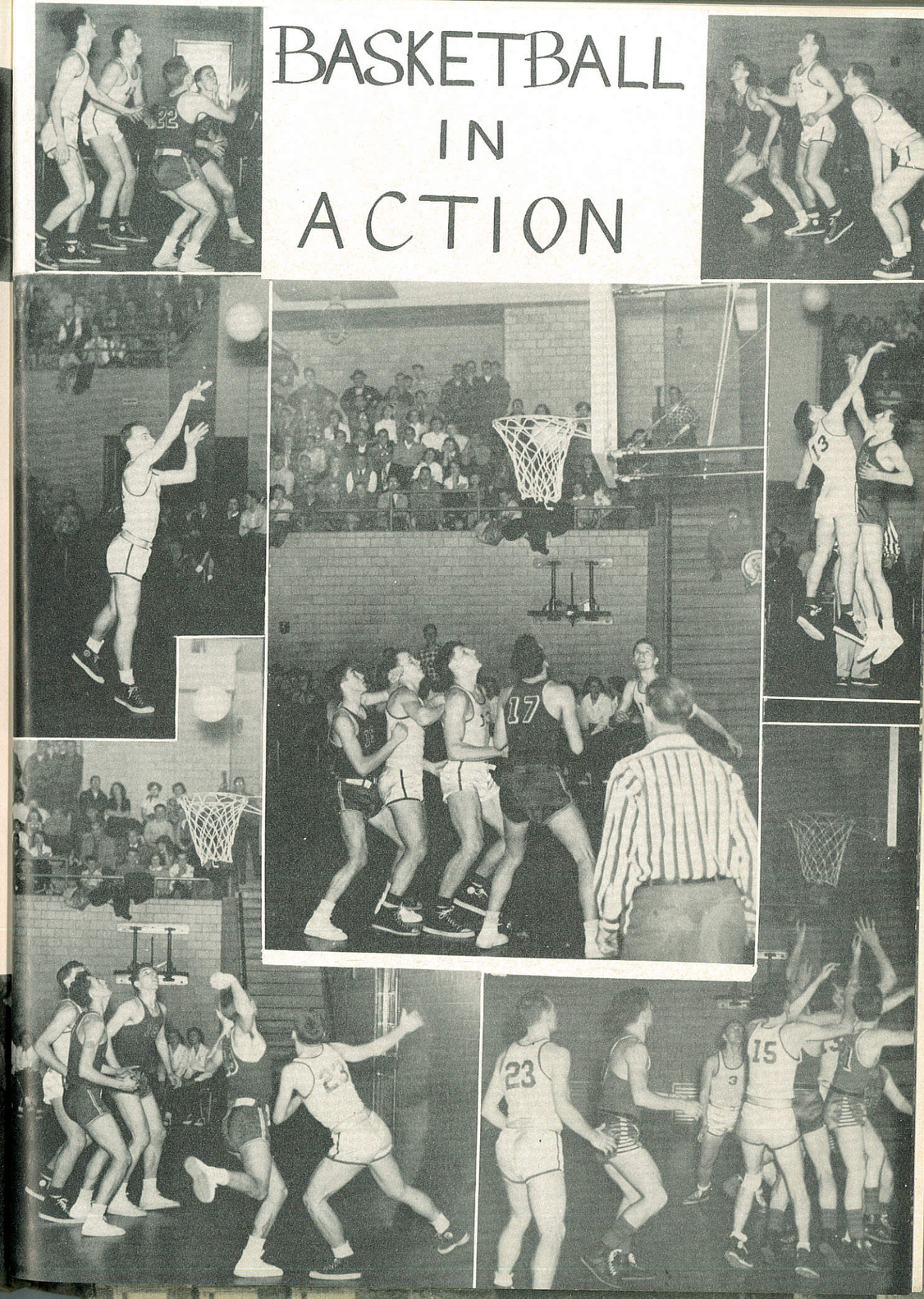

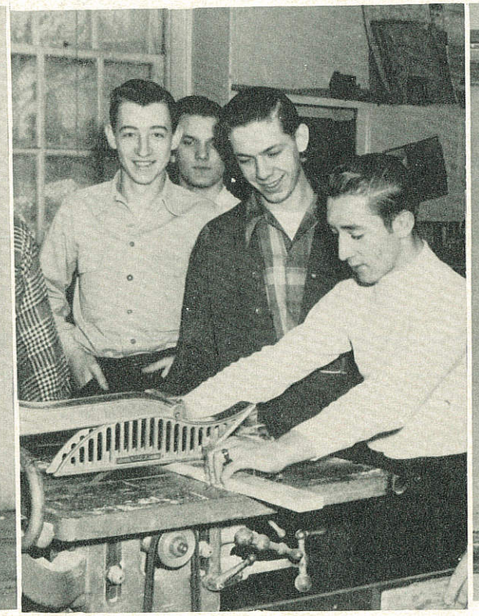

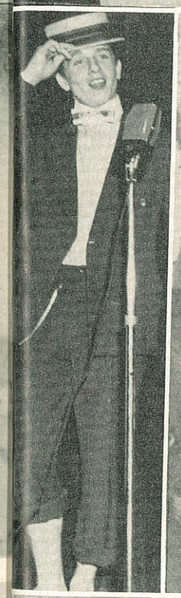

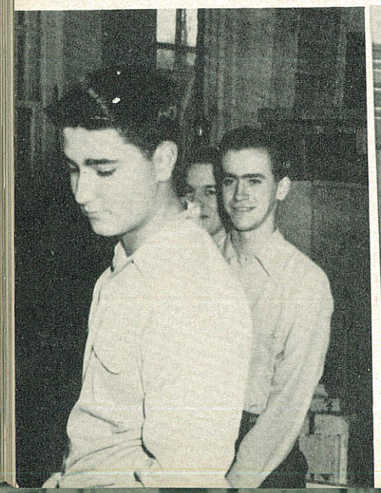
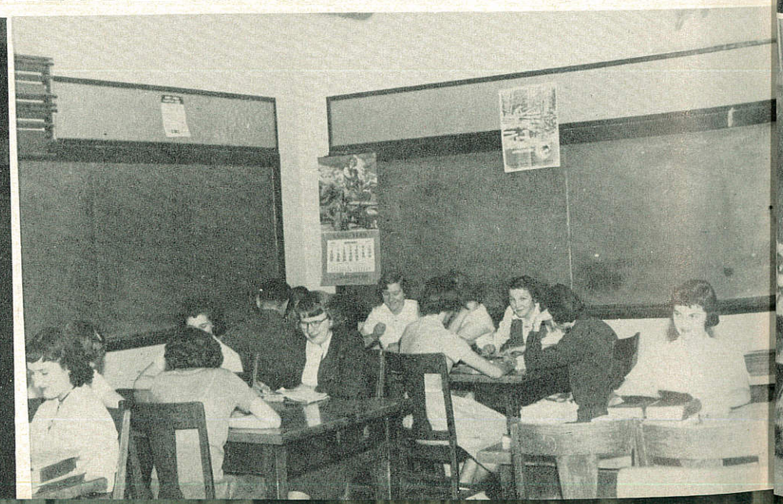
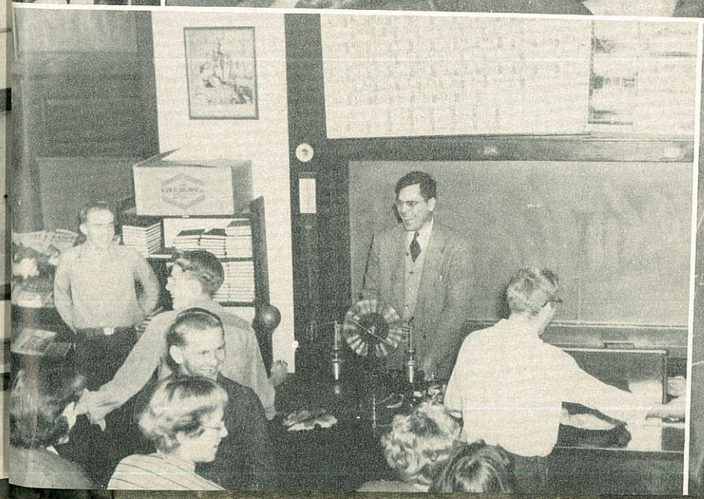

NOT THE SUNSET BUT THE DAWN

Tune: HARBOR LIGHTS

Three grand years have ended,
Fun and work all blended.
Our tasks were not in vain,
New efforts now our aim.
We pray our work may be,
A tribute to our school,
Which we must leave with
Sadness in our hearts.

Commencement Day has come
With great joys and sadness, too.
Gloom came into our hearts,
For buddies, we must part.
Goodbye dear school to you,
Dear underclassmates, now to you we
bid adieu;
We leave the light to you to keep it
ever bright,
Its yours to see the gold that dwells
within our school.
Now as we say farewell,
We must remember our motto, Class '52,

It's NOT THE SUNSET BUT THE DAWN.

Written by
JOHN KARASEVICH